Adytum

2006

ARCHIVES

Denison University 2006

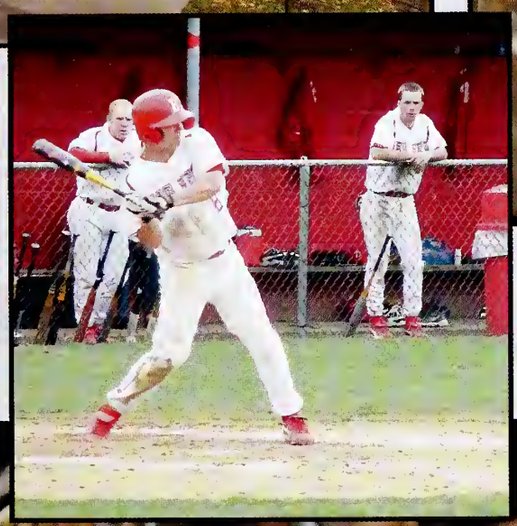

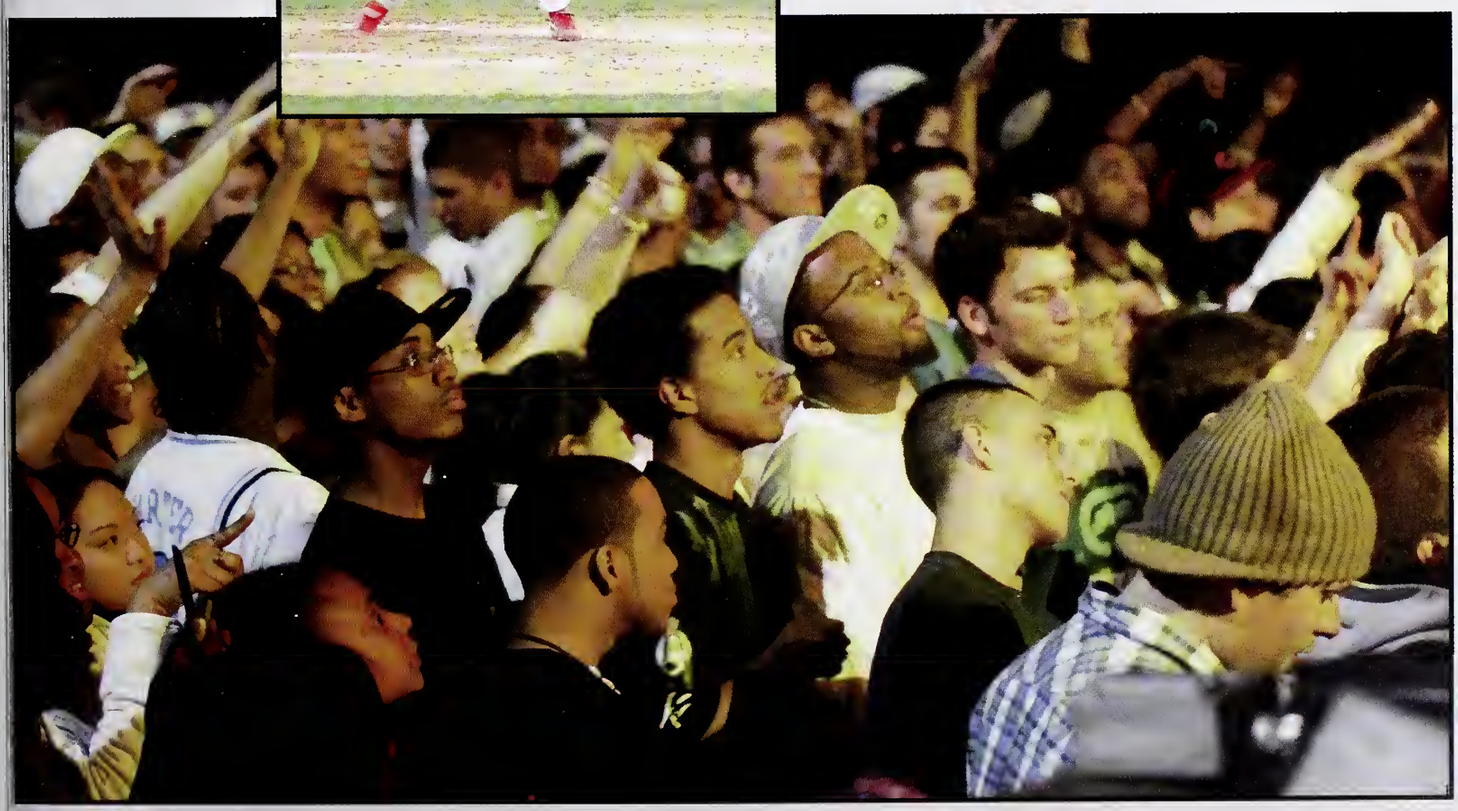

DENISON
232

Denison
DENISON

LICKING COUNTY
Habitat For
Humanity
189

32

SOUTH

DENISON
9

LICKING COUNTY
Habitat For
Humanity

peace love
LNO
RELAY FOR LIFE

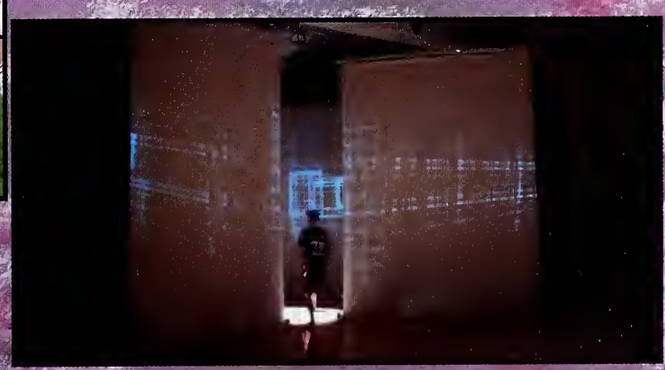

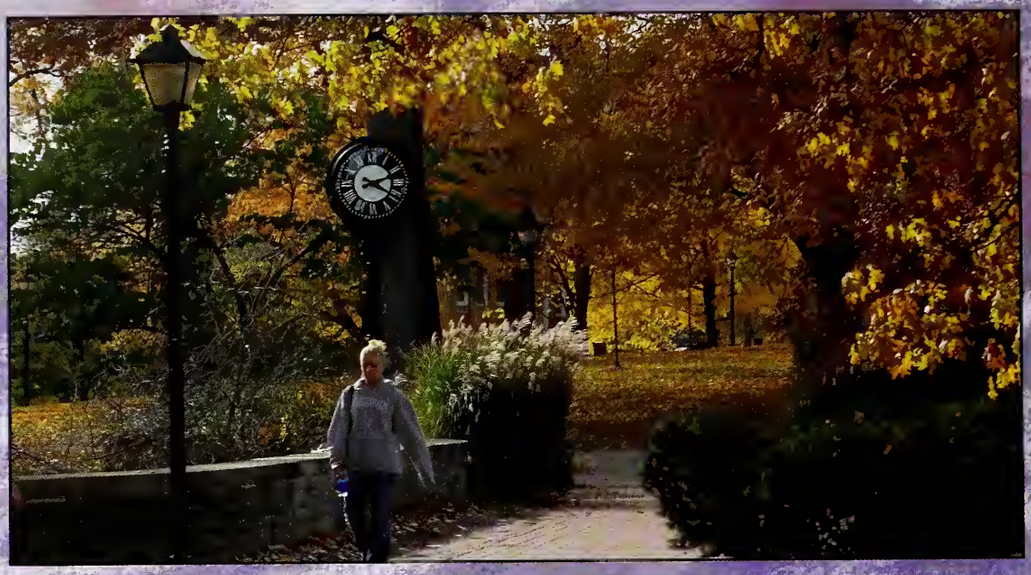

14

EXIT

BOOKSTORE
GRANVILLE
MIDDLE SCHOOL
THEATRE

SP
05

DENISON
1
41
2
12

A
K
A
CLASS
OF
2006
CLASS
OF
2006

stock
DoobieStock '06
DoobieStock '06
April 21 & 22

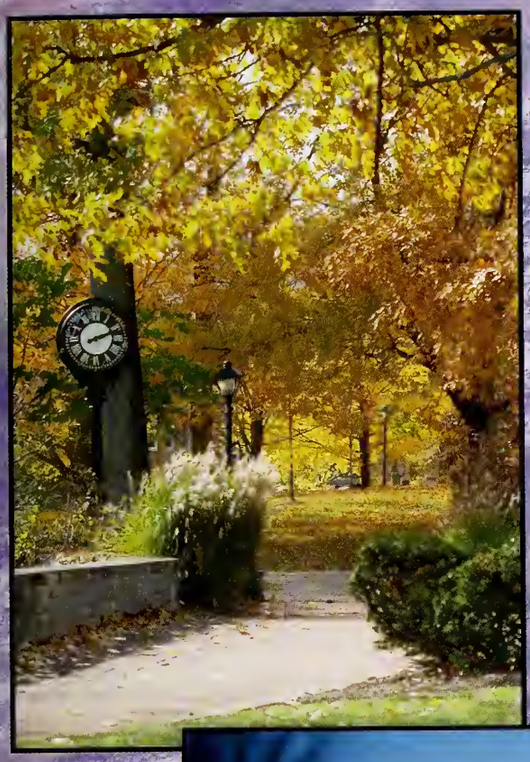

22
20

DENISON
DENISON

DENISON
2
16

8
11

VOLCOM

g.z.pete's
DENISON 30
DENISON 12
DENISON 3
DENISON 10
DENISON 23

ΦΒΣ

DENISON
21

Denison
University

GILBERT

WELCOME BACK

230

Life

EXIT

FACULTY

Sociology/ Anthropology

Associate Professor Susan Diduk, Chair
Professors Kent Maynard, Bahram Tavakolian, Mary Tuominen; Associate Professors Susan Diduk, Anita M. Waters; Assistant Professors Veerendra P. Lele, Kathleen O'Neil; Pre-Doctoral Fellow Hilton Kelly; Academic Secretary Nancy Welu

Arabic

Professor Eduardo Jaramillo, Chair
Visiting Instructor Sadika A.W. Ramahi

Studio Art

Associate Professor Ronald Abram, Chair
Associate Professor Ronald Abram; Assistant Professors Micaela de Vivero, Alexander C. Mouton, Carrie Olson; Visual Resource Specialist Jacqueline Pelasky; Ceramic/Sculpture Technician Stanley Wrzysczynski; Academic Secretary Sally Scheiderer

Art History

Associate Professor Ronald Abram, Chair
Associate Professors Joanna Grabski, Karl Sandin, L. Joy Sperling; Visiting Assistant Professor Beti Ellerson; Visual Resource Specialist Jacqueline Pelasky; Academic Secretary Sally Scheiderer

Astronomy

Associate Professor C. Wesley Walter, Chair
Associate Professors Kimberly A. Coplin, Steven D. Doty, N. Daniel Gibson, C. Wesley Walter; Assistant Professors Daniel C. Homan, Prabasaj Paul; Visiting Assistant Professor Dean Richardson; Academic Secretary Christie Kasson

Physical Education

Larry Scheiderer, Director of Athletics, Physical Education and Recreation
Lynn Schweizer, Associate Director of Athletics, Physical Education and Recreation
Associate Professor Pan Fanaritis, Chairperson
Associate Professors Pan Fanaritis, Sara Lee, Gregg Parini, Lynn Schweizer; Assistant Professors Stephani Brzezowski, Nicholas Fletcher, Bob Ghiloni, Brian Hortz, Matthew McGinnis, Gail Murphy, Rob Russo, Eric Winters; Academic Secretary Cindy Londot

Biology

Associate Professor Eric C. Liebl, Chair
Professor Tom D. Schultz; Associate Professors Warren D. Hauk, Eric C. Liebl, Juliana C. Mulroy, Jessica E. Rettig, Geoffrey R. Smith; Assistant Professors Rebecca N. Homan, Kristina S. Mead, Laura A. Romano, Jeffrey S. Thompson, Christine L. Weingart, Lina I. Yoo; Instructor/Assistant Professor Andrew C. McCall; Visiting Assistant Professors Sarah Bashore, Tessa Carrel, Chadwick V. Tillberg; Visiting Assistant Professor Paul Andreadis (part-time); Academic Secretary Jenny Etz

Black Studies

Director: Associate Professor Toni King, Joint Appointment with Women's Studies
Associate Professor John L. Jackson (Black Studies and Religion)
Lariece Brown (Economics), Ruramisai Charumbira (History), Suzanne Condray (Communication), Susan Diduk (Sociology/Anthropology), Joanna Grabski (Art), Desmond Hamlet (English), John Jackson (Black Studies), Toni King (Black Studies and Women's Studies), Linda Krumholz (English), Jeffrey Kurtz (Communication), Veerendra Lele (Sociology/Anthropology), Anita Mannur (English), Frank Proctor (History), Donald Schilling (History), Mitchell Snay (History), Bahram Tavakolian (Sociology/Anthropology), Anita Waters (Sociology/Anthropology), Raymond Wise (Music); Academic Secretary Donna Ellis

Chemistry and BioChemistry

Associate Professor Jordan L. Fantini, Chair
Professor Thomas A. Evans; Associate Professors Jordan L. Fantini, Michael M. Fuson, Peter L. Kuhlman, Charles W. Sokolik; Assistant Professors Anthony R. Layson, Sonya L. McKay, Kimberly Musa Specht; Visiting Assistant Professor Phyllis Arthasery; Academic Secretary Cathy Romei

Chinese

Professor Eduardo Jaramillo, Chair
Associate Professor Xinda Lian; Academic Secretary Susan Hill

Cinema

Associate Professor David Bussan, Chair
Associate Professor David Bussan, Assistant Professors Jane Greene, Marc Wiskemann, Pre-MFA Fellow Jeruvia Jones

Classics

Professor Timothy P. Hofmeister, Chair
Professor Timothy P. Hofmeister; Associate Professor Garrett Jacobsen; Academic Secretary Deborah Bennett

Communication

Associate Professor Lisbeth Lipari, Chair
Professor Suzanne E. Condray; Associate Professors Laurel Kennedy, Lisbeth Lipari; Assistant Professors Tim Anderson, John Arthos, Amanda Gunn, Jeffrey Kurtz, Carol (Mimi) Harvey, Eric Saranovitz; Instructors/Assistant Professors Erika Molloseau, David Oh; Instructors (part-time) Matthew Doggett, Philip Martin, Alan D. Miller; Academic Secretary Donna Dudgeon

Computer Science

Associate Professor Jessen Havill, Chair
Professors Todd H. Feil, Joan Krone; Associate Professors Jessen Havill, R. Matthew Kretchmar; Assistant Professors Thomas C. Bressoud; Visiting Instructor Timothy DeGenero (part-time); Academic Secretary Helen Viles

Dance

Associate Professor Sandra Mathern-Smith, Chair
Associate Professors Sandra Mathern-Smith, Gill Wright Miller; Assistant Professor Mishele Mennett; Assistant Professor Kan Katsura (part-time, 1st semester); Assistant Professor Juju Alishina (part-time, 2nd semester); Resident Musician Brian Casey; Academic Secretary Jill Uland

East Asian Studies

Professor Barry Keenan, Director
John Cort, Todd Frolking, Alexandra Green, Carol Harvey, Ching-chu Hu, Barry Keenan, Laurel Kennedy, Xinda Lian, Songhua Lin, Lisa Morrisette, James Pletcher, Michael Tangeman

Economics

Associate Professor Theodore A. Burczak, Chair
Professors Robin L. Bartlett, Sohrab Behdad, Timothy I. Miller; Associate Professors David Boyd, Laura Boyd, Theodore A. Burczak, Ross M. LaRoe, Andrea Ziegert; Assistant Professors Quentin Duroy, Songhua Lin; Instructor/Assistant Professor Lariece Grant Brown; Visiting Instructor/Assistant Professor Nathaniel Cook; Visiting Instructor Patrick McGonagle; Academic Secretary Judy Thompson

Education

Associate Professor Lyn Robertson, Chair
Associate Professor Lyn Robertson, Associate Professor Karen Graves; Instructor Suzanne Baker; Visiting Instructor/Assistant Professor Jerrell Beckham; Academic Secretary Brenda Franks

English

Associate Professor Sandra Runzo, Chair
Professors David Baker, Kirk Combe, Desmond Hamlet, Ann Townsend, Marlene Tromp; Associate Professors James P. Davis, Richard A. Hood, Linda Krumholz, Lisa J. McDonnell, Fred Porcheddu, Dennis Read, Sandra Runzo; Assistant Professors Brenda M. Boyle, Sylvia Brown, Anita Mannur, Amy Scott-Douglass, Margot Singer; Visiting Assistant Professsor Charles Wyatt; Academic Secretary Anneliese Davis

Environmental Studies

Professor Tom D. Schultz, Director
Ron Abram (Art), Monica Ayala-Martinez (Modern Languages), John Cort (Religion), Kim Diver (Environmental Studies), Tod Frolking (Geosciences), Carol Goland (Environmental Studies), David Greene (Geosciences), Harry Heft (Psychology), Rebecca Homan (Biology), Abram Kaplan (Environmental Studies), Anthony Layson (Chemistry), Jonathan Maskit (Philosophy), Alexander Mouton (Art), Bill Nichols (English), Jim Pletcher (Political Science), Karl Sandin (Art), Tom Schultz (Biology), Douglas Spieles (Environmental Studies), Bahram Tavakolian (Sociology/Anthropology), Steve Vogel (Philosophy), Wes Walter (Physics and Astronomy), Andrea Ziegert (Economics); Academic Secretary Brenda Franks

First-Year Program

Associate Professor Laurel Kennedy, Dean

French

Professor Eduardo Jaramillo, Chair
Professors Judy Cochran, Charles O'Keefe; Associate Professor Christine Armstrong; Visiting Professor Janine Ricouart; Academic Secretary Susan Hill

Geosciences

Associate Professor David C. Greene, Chair
Professor Tod A. Frolking; Associate Professors David C. Greene, David P. Hawkins; Assistant Professors Kim Diver, David H. Goodwin; Visiting Assistant Professors Candace L. Kairies, Lara C. Storm; Academic Secretary Jude Hall

German

Professor Eduardo Jaramillo, Chair
Professor Gary Baker, Associate Professor Gabriele Dillmann; Visiting Assistant Professor Leo W. Riegert Jr.; Academic Secretary Susan Hill

Greek

Professor Timothy P. Hofmeister; Associate Professor Garrett Jacobsen

History

Professor Mitchell Snay, Chair
Professors Barry C. Keenan, Dale T. Knobel, Margaret Meriwether, Donald G. Schilling, Mitchell Snay; Assistant Professors Michael Behrent, Adam J. Davis, Catherine L. Dollard, Lynn Gorchov, Frank T. Proctor; Instructor/Assistant Professors Lauren Araiza (2nd semester), Ruramisai Charumbira; Visiting Assistant Professor Caryn Neumann; Academic Secretary Deborah Bennett

Honors

Director: Kent Maynard, Professor of Sociology/Anthropology
Director of Fellowships: Michael Mickelson, J. Reid Anderson Distinguished Professor Emeritus of Physics and Astronomy
Assistant to the Program: Cookie Sunkle

International Studies

Gary Baker, Director
Gary Baker (Modern Languages), John Cort (Religion), Susan Diduk (Sociology/Anthropology), Joanna Grabski (Art), Mimi Harvey (Communication), Andrew Law (Off-Campus Programs), Veerendra P. Lele (Sociology/Anthropology); Anita Mannur (English), Isis Nusair (International Studies and Women's Studies), Sita Ranchod-Nilsson (International Studies), Jennifer Saunders (Religion), Donald Schilling (History), Bahram Tavakolian (Sociology/Anthropology), Program Assistant Truet McDowell
(Philosophy), Andrea Ziegert (Economics)

Japanese

Professor Eduardo Jaramillo, Chair
Assistant Professor Michael Tangeman; Academic Secretary Susan Hill

Latin

Professor Timothy P. Hofmeister, Associate Professor Garrett Jacobsen

Lugar Program (Concentration)

Professor Emmett H. Buell, Jr., Director
Professor Emmett H. Buell, Jr.; Associate Professors Paul Djupe, Andrew Z. Katz, James Pletcher; Assistant Professors Sue Davis

Mathematics

Associate Professor Jessen T. Havill, Chair
Professors Daniel D. Bonar, Todd H. Feil, Michael D. Westmoreland; Assistant Professors Lewis D. Ludwig, Matthew Neal; Visiting Instructor Timothy DeGenero (part-time); Academic Secretary Helen Viles

Music

Associate Professor Andrew Carlson, Chair
Associate Professors Andrew Carlson, Bonnie B. Sneed; Assistant Professors Nicolas del Grazia, Ching-chu Hu, Raymond Wise; Assistant Professor Jeremy Grimshaw; Instructors (part-time) Belinda Andrews-Smith, Tom Carroll; Affiliated Studio Instructors Rachel Andrews, Ernest Bastin, Heidi Corcoran, Timothy Davis, Nelson Harper, Stephanie Henkle, Jed Hudson, Maryfrances Kirsh, Cora Kuyvenhoven, Sue Larson, Leslie Maaser, Jacqueline McCarroll, Russel Mikkelson, Peter Mills, David Nesmith, Caryl Palmer, Linda Patterson, Deborah Price, Sarah Ramsey, Guy Remonko, Douglas Richeson, Steven Rosenberg, Stephen Sims, James Van Reeth, Kevin Wines, Katie E. Wolff, Jethro Woodson; Academic Secretary Pam Hughes

Neuroscience

Associate Professor of Psychology Susan Kennedy, Neuroscience Coordinator
Participating faculty: Frank Hassebrock (Psychology), Matthew Kretchmar (Computer Science), Eric Liebl (Biology), Nestor Matthews (Psychology), Kristina Mead (Biology)

Organizational Studies

Associate Professor of Psychology David P. J. Przybyla, Director

Philosophy

Associate Professor Barbara Fultner, Chair
Professors Anthony J. Lisska, Steven Vogel; Associate Professor Barbara Fultner; Assistant Professors Alexandra Bradner, Jonathan Maskit, Mark Moller; Professor Emeritus Ronald E. Santoni; Academic Secretary Pat Davis
Philosophy, Politics, and Economics
Committee: Professors Ted Burczak, James R. Pletcher, Barbara Fultner
Faculty: Robin Bartlett (Economics), Sohrab Behdad (Economics), Eric Boehme (Political Science), David Boyd (Economics), Laura Boyd (Economics), Lariece Grant Brown (Economics), Emmett Buell (Political Science), Theodore A. Burczak (Economics), Sue Davis (Political Science), Paul Djupe (Political Science), Quentin Duroy (Economics), Barbara Fultner (Philosophy), Andrew Katz (Political Science), Ross LaRoe (Economics), Songhua Lin (Economics), Anthony Lisska (Philosophy), Timothy Miller (Economics), Mark Moller (Philosophy), James Pletcher (Political Science), Steven Vogel)

Physics

Associate Professor C. Wesley Walter, Chair
Associate Professors Kimberly A. Coplin, Steven D. Doty, N. Daniel Gibson, C. Wesley Walter; Assistant Professors Daniel C. Homan, Prabasaj Paul; Visiting Assistant Professor Dean Richardson; Academic Secretary Christie Kasson

Political Science

Associate Professor James R. Pletcher, Chair
Professor Emmett H. Buell, Jr.; Associate Professors Andrew Z. Katz, James R. Pletcher; Assistant Professors Eric Boehme, Sue Davis, Paul A. Djupe; Visiting Assistant Professors Gregory W. Gwiasda, Natalie A. Kistner, Daniel R. Lake; CSMP Post-Doctoral Fellow Niambi Carter; Academic Secretary Christy Trager

Portuguese

Professor Eduardo Jaramillo, Chair
Assistant Professor Monica Ayala-Martinez; Academic Secretary Susan Hill

Psychology

Associate Professor Sarah Hutson-Comeaux, Chair
Professors Harry Heft, Samuel J. Thios; Professor Emeritus Rita Snyder, Donald G. Tritt; Associate Professors Douglas Cody Brooks, Gina A. Dow, Frank Hassebrock, Sarah Hutson-Comeaux, Susan L. Kennedy, David P.J. Przybyla, L. Kaye Rasnake; Assistant Professors Seth Chin-Parker, Nestor Matthews, Robert Weis; Visiting Assistant Professor Amy A. Overman; Visiting Instructor Cory R. Scherer; Pre-Doctoral Fellow Nikisha P. Williams; Academic Secretary Flo Hortz

Queer Studies

Committee: Karen Graves (Education), Linda Krumholz (English), Lisbeth Lipari (Communication), Fred Porcheddu (English), Sandy Runzo (English), Marlene Tromp (English and Women's Studies)

Religion

Professor David O. Woodyard, Chair
Professors John E. Cort, David O. Woodyard; Associate Professors John L. Jackson, Harold Van Broekhoven; Assistant Professors C. Keith Boone, Carla Ingrando, Jennifer Saunders; Academic Secretary Sandra Mead

Spanish

Professor Eduardo Jaramillo, Chair
Professors Eduardo Jaramillo, Bernardita Llanos; Associate Professors Monica Ayala-Martinez, Susan Paun de Garcia; Assistant Professors Dosinda Garcia-Alvite, Joanna Mitchell, Michael Sisson (part-time); Visiting Assistant Professors Margarita R. Jacome, Julio E. Noriega, Nicole D. Price; Academic Secretary Susan Hill

Theater

Associate Professor Peter Pauzé, Chair
Associate Professors Robert Gander, Peter Pauzé, John Sipes, Cynthia Turnbull; Assistant Professor Mark Evans Bryan; Technical Director and Instructor Andrew Johns; Costume Shop Supervisor Joyce Merrilees; Academic Secretary Marilyn Sundin

Women's Studies

Director: Associate Professor Marlene Tromp (English and Women's Studies)
Associate Professor Toni King, Joint Appointment with Black Studies
Assistant Professor Isis Nusair, Joint Appointment with International Studies
Faculty: Professors Robin Bartlett (Economics), Bahram Tavakolian (Sociology/Anthropology); Associate Professors Suzanne Condray (Communication), Susan Diduk (Sociology/Anthropology), Barbara Fultner (Philosophy), Karen Graves (Educational Studies), Toni King (Women's Studies and Black Studies), Linda Krumholz (English), Sara Lee (Physical Education), Bernardita Llanos (Modern Languages), Lisa McDonnell (English), Gill Wright Miller (Dance), Sita Ranchod-Nilsson (International Studies), Kaye Rasnake (Psychology), Lyn Robertson (Educational Studies), Sandra Runzo (English), Joy Sperling (Art), Mary Tuominen (Sociology/Anthropology); Assistant Professors Lynn K. Gorchov (History), Amanda Gunn (Communication), Isis Nusair (International Studies and Women's Studies); Academic Secretary Sandy Spence

Relay for Life

ΣΦΕ

CAC
Help The Children
Team Environment

RELAY FOR LIFE
American Cancer Society
American Cancer Society
Relay For Life
Survivors - Celebrating Life!

BETH EDEN
SUPPORTS
RELAY FOR LIFE

Doobiestock
18 hours of Peace & a CURE

FINANCE & MANAGEMENT
CAREER SERVICES
CONTROLLER'S OFFICE

DENISON
ΔΓ3 Supports
Relay 4 Life

ΠΒΦ

Water Princesses
Catherine
Shannon
Mary
Beth
Sherry
Lucy
Jenny
Nori

CULTURE JAM

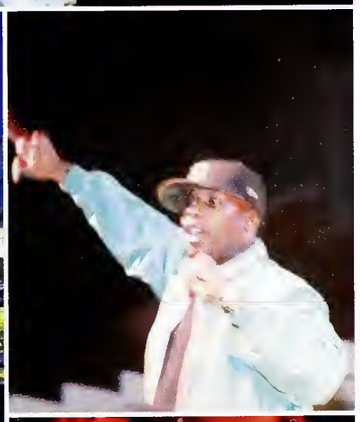

Contained Dance Performance

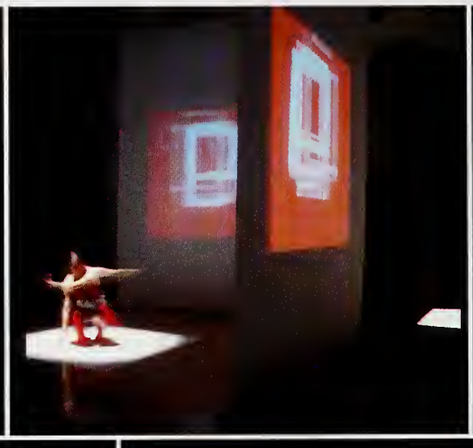
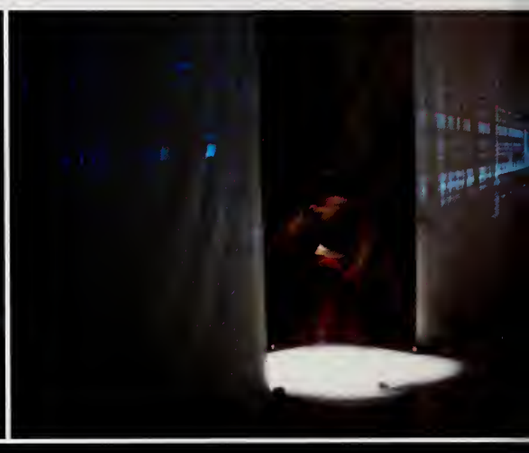
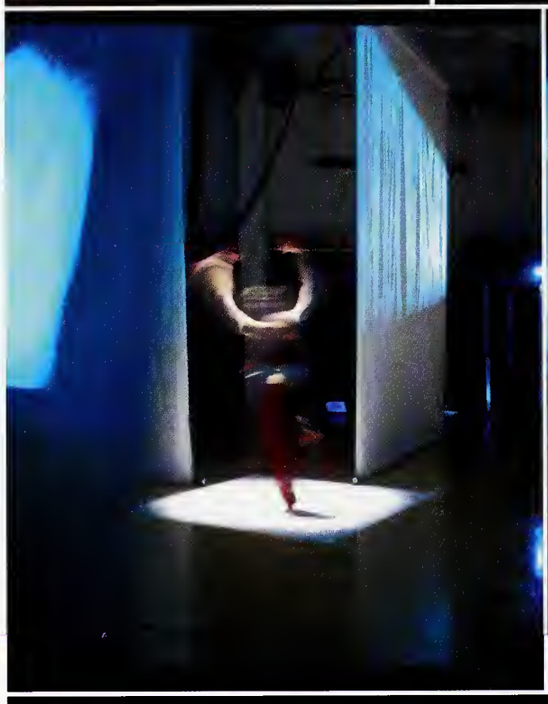

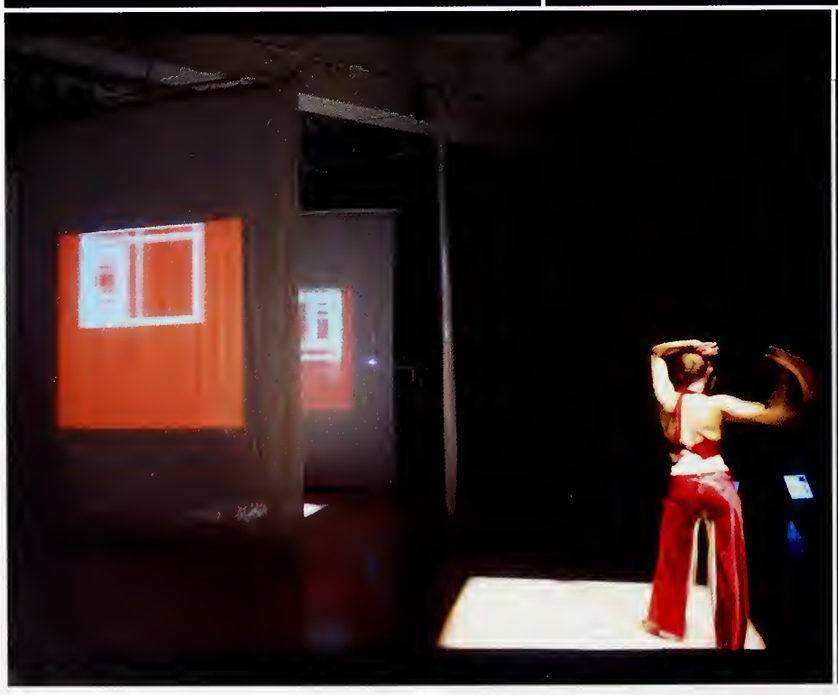
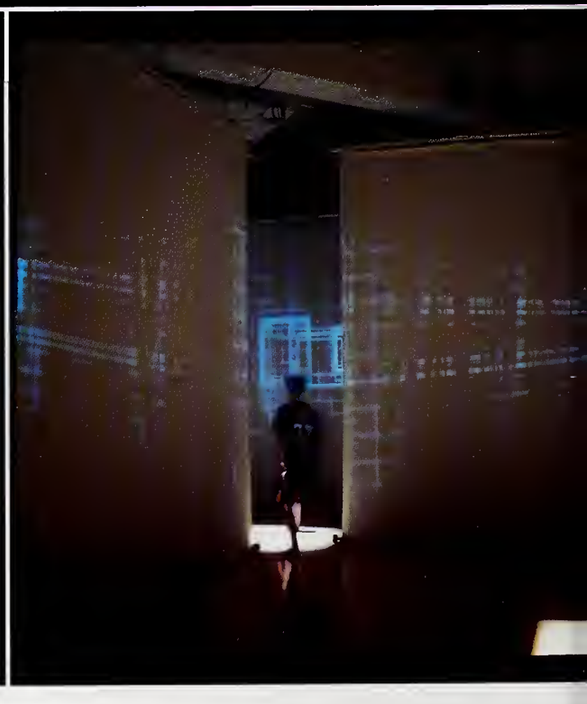

Equestrian Team

Mrs. Carter Visits

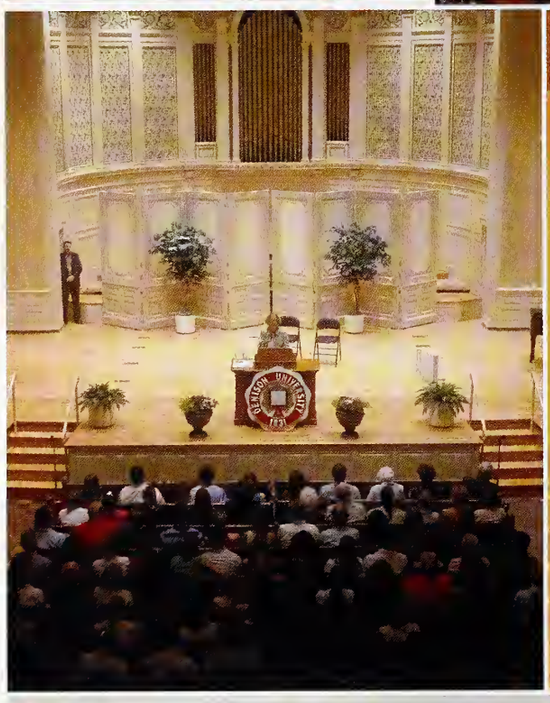

Senator Lugar Visits

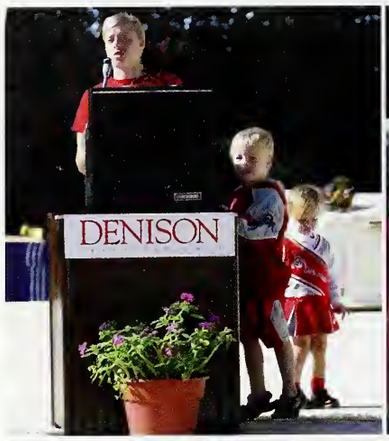
DENISON

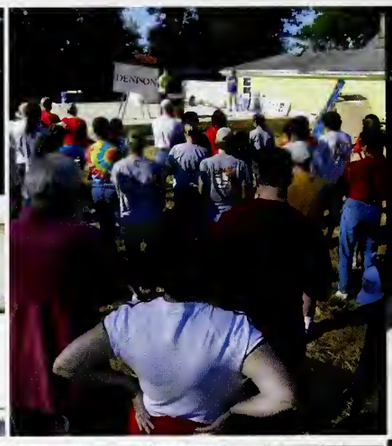

DENISON
DENISON

HABITAT FOR HUMANITY

More Habitat...

Homelessness Awareness Week

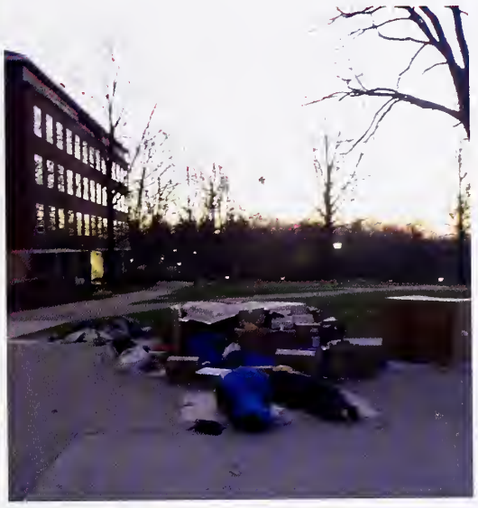

Rugby

GILBERT

The Homestead

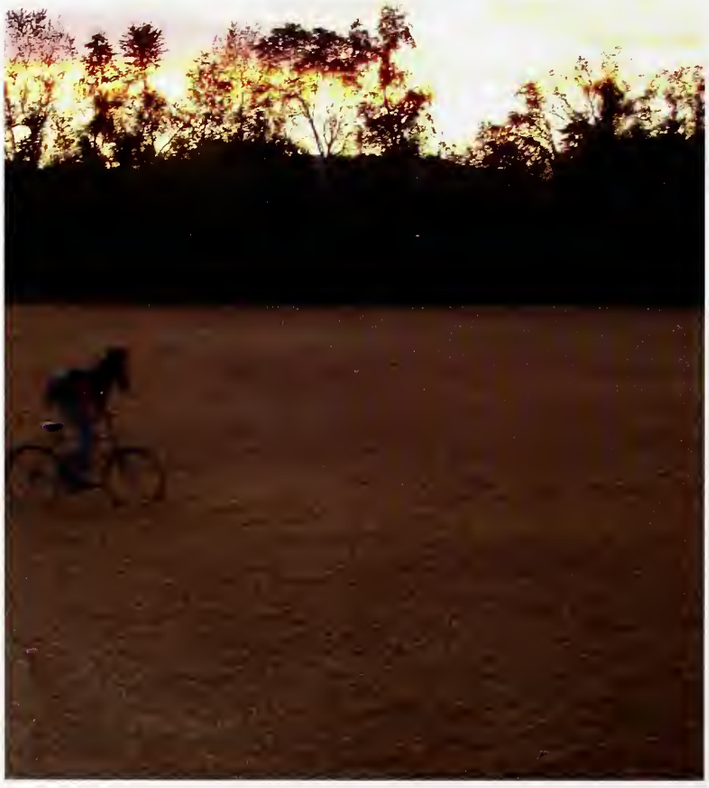

What is the Homestead?

The Homestead is a living-learning experience unique among American colleges and universities. It is a student-run intentional community with a focus on ecological sustainability.

Twelve students per semester live and work together in pursuit of a more ecologically sustainable lifestyle. Homesteaders also work to promote their projects, lifestyle, and ideals to non-members. Many Denison students other than the twelve Homesteaders are involved in Homestead physical projects or community events each year.

Sports

Mens:

Baseball
Basketball
Cross Country
Football
Golf
Lacrosse
Soccer
Swimming
Tennis
Track

Womens:

Basketball
Cross Country
Field Hockey
Lacrosse
Soccer
Softball
Swimming
Tennis
Track

Tennis
Volleyball

Football

Go Big Red!!!

NCAC 2nd Team: Frank Roe, Rob Hackett, Erick Meibers, and Fred Lee.

Pat Downs and Larry Capetto NCAC Honorable Mention.

Andrew Terlecky: NCAC Defensive Player of the Week

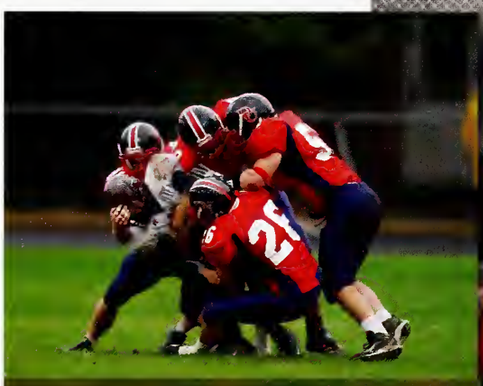

Schedule & Results

9/03/05 Denison 21, Waynesburg 17
9/10/05 Case Western Reserve 20, Denison 6
9/24/05 Denison 49, Gettysburg 21
10/01/05 Wittenburg 31, Denison 6
10/08/05 Denison 53, Hiram 6
10/15/05 Ohio Wesleyan 34, Denison 28
10/22/05 Denison 38, Earlham 7
10/29/05 Denison 32, Oberlin 26
11/05/05 Wabash 52, Denison 0
11/12/05 Kenyon 45, Denison 42

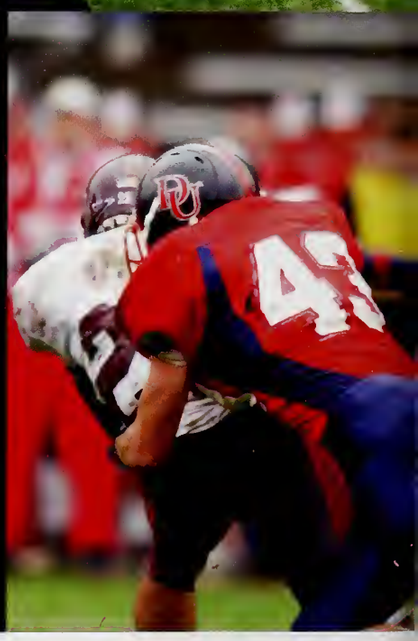

NICK FLETCHER
Head Football Coach

In 2005 head coach Nick Fletcher enters his sixth season at the helm of the Big Red football program. It was their second consecutive .500 or above season while finishing the season at 5-5. During the year, they outscored their opponents 275 to 259. In 2004 Fletcher guided the Big Red to their first winning season since 1991 and a tie for fourth place in the North Coast Athletic Conference standings. The offense, led by senior quarterback Larry Cappetto, junior tight end Frank Roe and senior tailback Phil Bouwhuis averaged 334.3 yards per game and the senior-laden defense allowed only 14.5 points in Denison's six victories.

Before coming to Denison, Fletcher directed the Eureka College football program for five years. Fletcher's football coaching career also includes a two-year stint with Siena College in Loudonville, N.Y., and ten years with Carmel (N.Y.) High School where he served as an assistant between 1978 and 1987, and as head coach from 1988 through 1991. Fletcher holds a bachelor of science degree in natural sciences from Johns Hopkins University in Baltimore (1976) and a master of science degree in education from Western Connecticut State University in Danbury (1985). He has also completed course work in a master of science program in biochemistry at New York Medical College. Fletcher is an assistant professor in Denison's department of Athletics, Physical Education and Recreation, as well as assistant softball coach during the spring sports season.

Great Lakes All Region 1st Team: Jenny Lacey & Read Powel

NCAC 1st Team: Jenny Lacey & Read Powel

NCAC 2nd Team: Carter Hartung

NCAC Honorable Mention: Becca Tavares & Claire Kase

Offensive Player of the Year: Jenny Lacey

NFHCA South Squad All Star Alternate: Jenny Lacey

NFHCA / Dartfish All American, 3rd Team: Jenny Lacey

P.J. Soteriades - Head Coac

P.J. Soteriades returns in 2005-06 for her si season as the head field hockey coach at Denis Her 2005 squad finished at 8-11 overall, postin 6-6 NCAC record. In her six seasons at Deni she has posted a record of 60-54 (.526 winn percentage). A 2000 graduate of Ohio Univer with a bachelor of science degree in organizati communication, Soteriades has gained considera field hockey experience at the college le Soteriades completed her collegiate career three-year member of the Ohio University Bo varsity squad. Soteriades also serves as assistant women's lacrosse coach in the spri

Schedule & Results

9/01 Washington & Jefferson W, 2-1(OT)
9/03 at Rhodes L, 2-0
9/06 Ohio Wesleyan L, 1-0
9/10 at Salisbury L, 6-0
9/10 vs. Eastern Mennonite L, 4-1
9/11 vs Brockport L, 4-0
9/14 Wittenburg W, 3-0
9/20 at Kenyon W, 2-0
9/24 at Oberlin L, 3-1
9/29 at Wooster L, 2-1
10/04 Earlham W, 4-0
10/08 Oberlin L, 3-0
10/12 Wooster L, 3-1
10/15 at Earlham W, 5-1
10/20 Kenyon W, 2-0
10/21 Centre W, 1-0
10/26 at Wittenberg W, 2-1
10/29 at Ohio Wesleyan L, 2-1(2OT)
11/02 at Oberlin (NCAC Semifinal) L, 4-2

Field Hockey

Captains: Becca Tavares & Jenny Lacey

GO BIG RED!

3	Becca Tavares	F	Senior
4	Kate Lacey	D	Freshman
5	Caitlin Gilman	D/MF	Freshman
6	Katie Grunst	D	Sophomore
8	Jenny Lacey	F	Senior
9	Brittany Paquette	F	Sophomore
10	Claire Kase	D	Freshman
11	Read Powel	MF	Sophomore
12	Carter Hartung	D	Sophomore
13	Marisa Kaminski	MF/D	Sophomore
14	Rebecca Rothschild	MF/D	Sophomore
16	Allison Sullivan	D	Senior
18	Emma Sombat	F/MF	Freshman
20	Blair Deckard	F	Junior
22	Bobbi Kijek	D	Senior
28	Kudaira Charasika	D	Junior
80	Laura Cunningham	GK	Freshman

Coach: Kyle Pottkotter Assistant Coach: Rodney But

GOLF

Team Captain: Sophomore Frank Steinberg

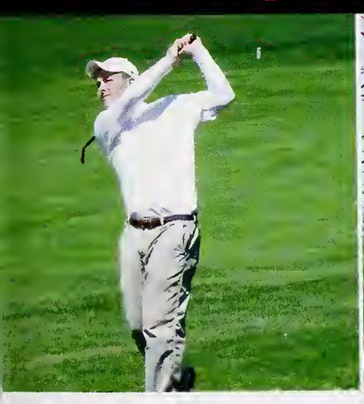

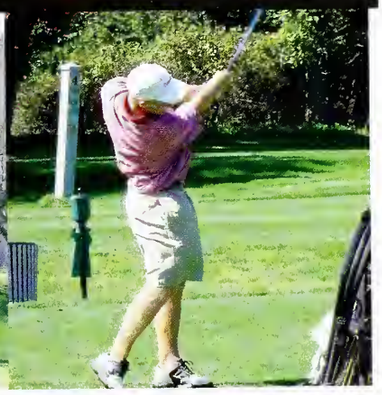

Schedule & Results

11/19	Rose-Hulman 73, Denison 57
11/20	Denison 74, Colby 71
11/26	Denison 78, Muskingum 77
11/27	Marietta 111, Denison 89
11/30	Wooster 109, Denison 73
12/03	Wittenberg 70, Denison 52
12/07	Akron 123, Denison 52
12/10	Bluggton 76, Denison 53
12/17	Wabash 85, Denison 73
12/19	Capital 91, Denison 57
12/29	Denison 79, Alfred 68
12/30	Denison 68, Alma 56
1/04	Ohio Wesleyan 91, Denison 58
1/11	Denison 82, Oberlin 74
1/14	Denison 81, Allegheny 78
1/18	Denison 64, Kenyon 61
1/21	Denison 80, Hiram 72
1/25	Denison 72, Earlham 66
1/28	Wittenberg 74, Denison 49
2/01	Denison 74, Oberlin 65
2/06	Wabash 92, Denison 80
2/08	Kenyon 82, Denison 70
2/11	Allegheny 77, Denison 61
2/15	Hiram 82, Denison 80
2/21	Wittenberg 83, Denison 61

Dan Hodgkinson
2nd Team NCAC
Robb Hern
Team Captain

Men's Basketball

12	Chris Eberst	G
20	Brian Gognat	G
22	Dan Izzo	F
23	Rob Williams	G
24	Andrew Cook	G
30	Jordan Krantz	G
31	John Ward	G/F
32	Pat Sullivan	G
33	Rob Hern	F
34	Erik Huss	F
40	Mike Shea	G/F
41	Dan Hodgkinson	C
42	Steve Koecheler	C
43	Jeremy Stuhfauth	C
44	Brian Elder	C
52	Shea McMahon	F
53	Lou Rohlfing	C
55	Scott Ratermann	C

Baseball

Overall Record: 25-15 Conference Record: 9-6

Coach: Barry Craddock Assistant Coaches: Justin Dedman, Rob Russo

30
DENISON
3

30

DENISON
5

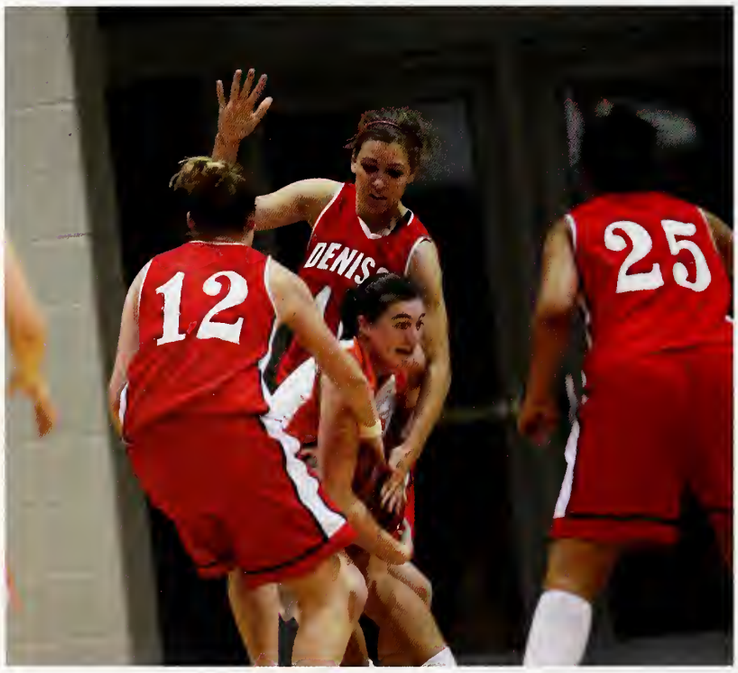
12
25

40

Women's Basketball

Conference Record: 11-5
Conference Finish: 3rd
Overall Record: 22-7
Coach: Sara Lee
Assistant Coaches: Ashley Bland, Craig White
Captains: Marisa Hard, Kristen Sheffield

Men's Cross Country

9/10 GLCA Championships 4th Place
9/17 Cedarville Invitational 6th Place
10/1 Big Red Invitational 1st Place
10/7 All-Ohio Championships
10/15 Gettysburg Invitational 6th Place
10/29 NCAC Championships 2nd Place
11/12 NCAA Great Lakes Regional 10th Pla

DENISON
28
4
34
31
25
209

Conference Record: 5-0
Conference Finish: 1st
Overall Record: 10-6
Coach: Matt McGinnis
Assistant Coaches:
Curtis Gilbert, Gary Falor
Captains: Mark Foster, Lou Sorgi, Steve Wiseman

Men's Lacrosse

Men's Soccer

Conference Record: 5-4
Conference Finish: 5th
Overall Record: 8-9
Coach: Rob Russo
Assistant Coaches: Andy Zidron
Captains: Bill Dodson, Scott Vallee
All-NCAC: Troy Botha, Steve Cole, Chris Dayer, Brad Toth
All Great Lakes Region: Steve Cole

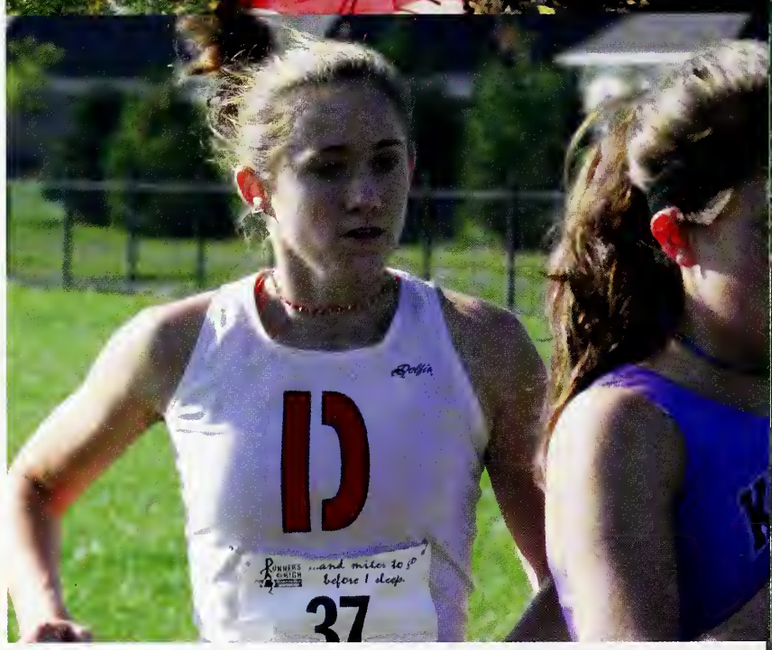

9/10	GLCA Championships	1st Place
9/17	Cedarville Invitational	4th Place
10/1	Big Red Invitational	
10/7	All-Ohio Championships	1st Place
10/15	Gettysburg Invitational	1st Place
10/29	NCAC Championships	1st Place
11/12	NCAA Great Lakes Regional	1st Place
11/19	NCAA Division III Championship	24th Place

Women's Cross Country

Coach: Phil Torrens
Assistant Coaches: Pan Fanaritis, Bob Ghiloni
All-NCAC: Elaine Binkley, Christine Collins, Kimberly Murley, Jessica Holder, Ashley Albrecht
All-Region: Elaine Binkley, Christine Collis, Jessica Holder, Kimberly Murley
Coach Pan Fanaritis: NCAC Coach of the Year and Great Lakes Region Coach of the Year

Woman's Lacrosse

Conference Record: 3-3
Conference Finish: 1st
Overall Record: 8-8

NCAC Coach of the Year: Stephani Brzezowski

All-NCAC: Quinn Simmons, Courtney Abrams, Krissy Frost, Molly Lamdin, Lindsay Buhr
NCAC All- Tournament Team: Molly Lamdin, Carolyn Hicks, Krissy Frost, Quinn Simmons
All-Region: Molly Lamdin, Courtney Abrams, Lindsay Buhr, Quinn Simmons

3/13/06 @ Gettysburg	4-16 L
3/14/06 vs. Claremont Mudd-Scrip	8-13 L
3/17/06 vs. Villa Julie	W 12-9
3/26/06 SAINT VINCENT	W 9-7
3/29/06 @ Ohio Wesleyan	4-9 L
4/01/06 vs. Colorado College	4-13 L
4/02/06 @ William Smith	5-15 L
4/05/06 NOTRE DAME COLLEGE	W 14-13
4/08/06 @ College of Wooster	2-7 L
4/12/06 OBERLIN	W 17-8
4/15/06 ALLEGHENY	7-10 L
4/20/06 @ Kenyon College	W 15-13
4/27/06 WITTENBERG	W 14-9
5/05/06 vs. College of Wooster	W 10-7
5/06/06 vs. Allegheny	W 11-7
5/10/06 @ Franklin & Marshall	4-18 L

Captains:
Meghan Polovick
Colleen Wirtz
Anne Young

Coach: Gail Murphy
Assistant Coach: Alberto Méndez

Women's Soccer

NSCAA All Americans:
Liz Gillette
Colleen Wirtz

NSCAA All Region:
Liz Gillette
Colleen Wirtz
Kim Cochran
Anne Young

NCAC All Conference:
Liz Gillette
Kim Cochran
Kia Anderson
Tammy Hoch
Maureen Young
Anne Young
Sarah Ash
Colleen Wirtz

NSCAA Scholar Athlete All American:
Colleen Wirtz

ESPN The Magazine Scholar All American:
Colleen Wirtz

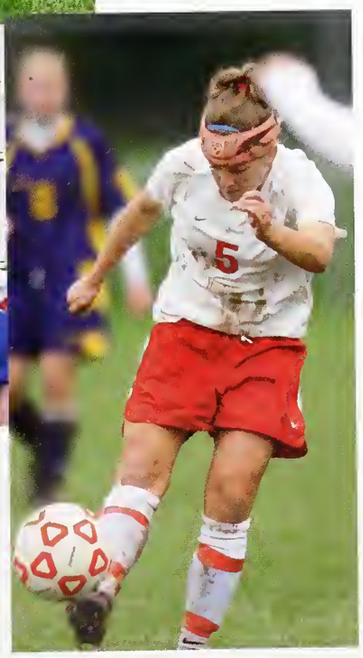

Conference Record: 7-0-1
Conference Finish: 1st Place
Overall Record: 16-4-4
NCAA National Finish: 8th Place

Softball

NCAC All-Conference: 1st Team: Erin Porter, Claire Kopko, Andrea Carella
2nd Team: Brianna Scrofano, Emily Sack
3rd Team: Rachel Thomas
Newcomer of the Year: Erin Porter
NCAA All-Region Team: 1st Team: Andrea Carella
2nd Team: Claire Kopko, Erin Porter
3rd Team: Emily Sack
NCAA All-America Team: 2nd Team: Andrea Carella

Conference Record: 11-3

Conference Finish: 2st

Overall Record: 33-13

Coach of the Year: Holly Bruder

Captains: Jen Pecorella, Julie Marks

National Honors: 200 Freestyle Relay

2nd Katie Klippel, Kristen Hohl, Annamarie Novinger, Meg Cassell

Women's Swimming

All-NCAC: Kristen Holh, Annamarie Novinger, Catherine Eastman, Ginny Walsh, Diana Harlow, MC Dain, Meg Cassell, Kate Embry, Katey Klippel, Maggie Wertz, Shelly Wazyniak

National Honors: All-Americans: Meg Cassell, Mary Dain, Katie Embry, Diana Harlow, Kristen Hohl, Katey Klippel, Annamarie Novinger, Maggie Wertz, Christine Wissink

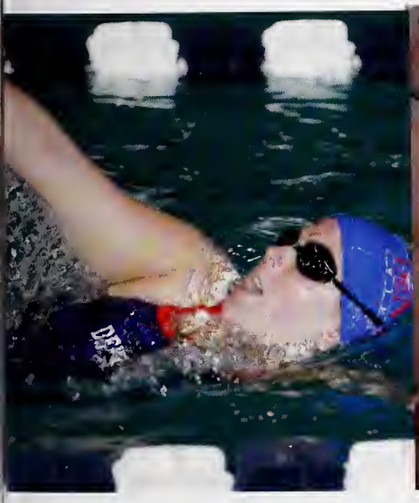

Men's Swimming

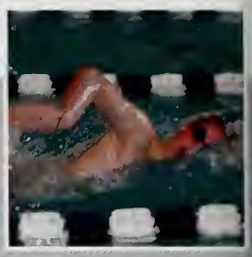

National:
All-Americans: Albert Cortes-Bedenbaugh, Wes Bubb, Lowell Byers, David Curtis, John Geissinger, Bryce Peterson, Adam Ulrich, Brad Voreis.
800 Freestyle Relay- National Champions: David Curtis, Bryce Peterson, Lowell Byers, Brad Voreis
400 Medley Relay- 3rd Place: Adam Ulrich, Lowell Byers, Albert Bedenbaugh- Cortes, Bryce Peterson
200 Medley Relay - 3rd Place: Adam Ulrich, Lowell Byers, Albert Bedenbaugh- Cortes, Brad Voreis
Bryce Peterson: 200 Freestyle - 3rd, 500 Freestyle- 2nd, 1650 Freestyle - 2nd
Wes Bubb: 500 Freestyle 3rd
David Curtis: 500 Freestyle 3rd
Albert Bedenbaugh-Cortes: Breaststroke 3rd
Adam Ulrich: Breaststroke 2nd

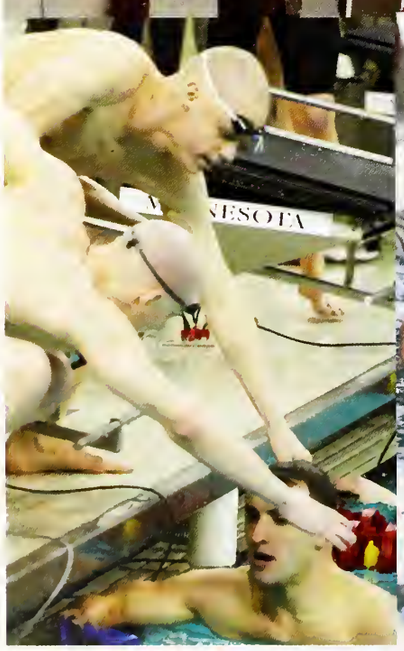

Diver of the Year:
Stephen Julka
Coach: Greg Parini
Assistant Coaches: Dave O'Daniel, Stephen Ritter, Sandra Lopez
All-NCAC: Lowell Byers, Brad Voreis, John Geissinger, David Curtis, Bryce Patterson, Wes Bubb, Alex Murry, Adam Ulrich, Albert Cortes-Bedenbaugh, Jon Behnke, Stephen Julka, Matt Storey

All-NCAC: Meghan Damico, Kendra Murray, Sarah Mitchiner, Erin Coughlin, Carly Newman

National Honors: Kendra Murray/ Erin Coughlin 24th (doubles)

Captains: Erin Coughlin, Jessica Jenkins

NCAC Coach of the Year: Peter Burling

Women's Tennis

Men's Tennis

All-NCAC: Jordan Buehler, Randy Lofgren, James Davis, Kevin Newman, Eric Messick

Newcomer of the Year: Jordan Buehler

NCAC Coach of the Year:
Peter Burling
Captains: Nick Pellegrin, Eric Messick
Conference Record: 7-1
Conference Finish: 1st
Overall Record: 17-5
NCAA National Finish: 20th

Regional Honors: Team Finished 6th
Jordan Buehler 19th (singles), Randy Lofgren/ Kevin Newman 4th (doubles)

National Honors:
All-Americans: Randy Lofgren, Kevin Newman
Randy Lofgren/ Kevin Newman 12th (doubles)

Volleyball

Captains: Ellen Price, Emily Oscarson, Katie Quinter, Linda Staubach
Coach: Sara Lee
Conference Record: 6-2
Conferece Finish: 3rd
Overall Record: 19-10

Team led NCAC in digs/game

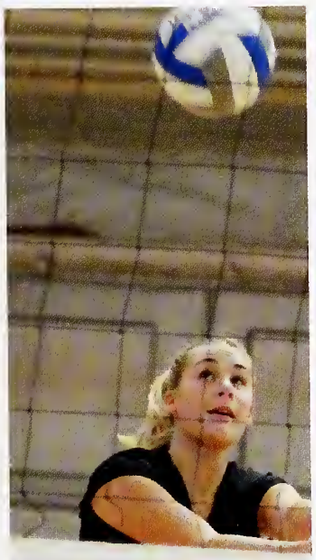

Indoor/Outdoor Track

All-NCAC: Women's Indoor Track: Jessica West, Meagan Coneybeer, Brie Jaquett, Elaine Binkley, Christine Collins, Leslie Kreinberg, Perla Castro, Erin Davidson, Sara Cahill, Maggie Hopf

All-NCAC: Men's Indoor Track: Michael Barnes, Andrew Cook, Happy Grewal, Erik Walker, Ben Holder, Andrew Schaefer, Ben Pendery

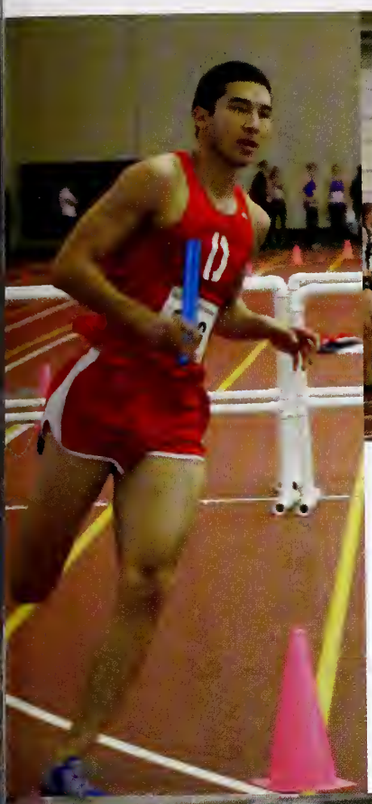

All-NCAC: Women's Outdoor Track: 100- Jessica West, Hurdles- Brie Jauquette and Meagan Coneybeer, Steeplechase- Christine Collins, 10,000- Jessica Holder, 4x100- Jessica West, Amanda Conley, Maggie Hopf, Brie Jaquette

All-NCAC: Men's Outdoor Track: 1500- Joel Bendsten, Steeplechase- Clark Paciovek, High Jump- Andrew Cook, 4x400- Erik Walker, Mike Barnes, James Marks, Ben Pendery

ESPN the Magazine Academic All-American: Elaine Binkley

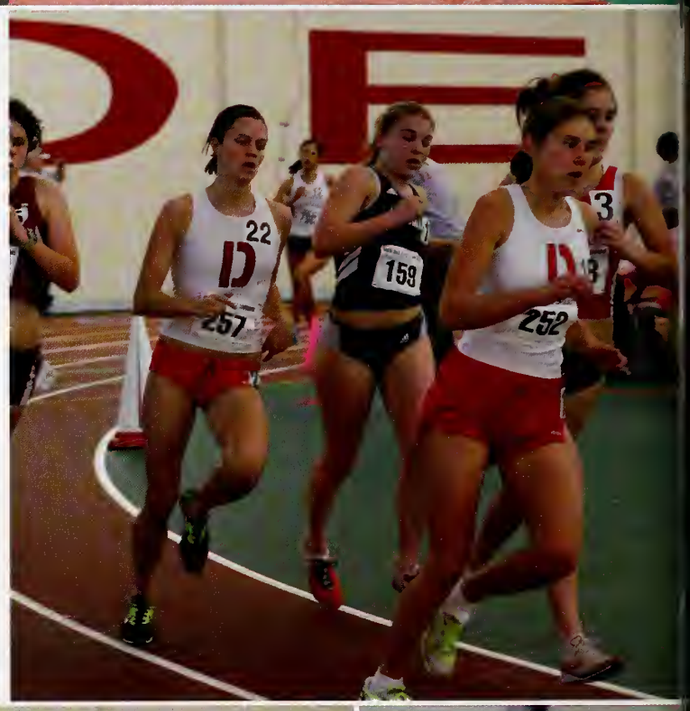

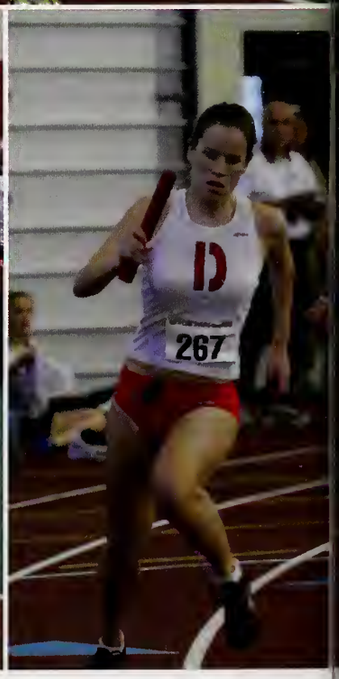

Coach: Pan Fanaritis
Assistant Coaches: Phil Torrens, Gene Booher, Ara Fee, Laurie Booher
Men's Indoor Track: Conference Finish: 4th
Women's Indoor Track: Conference Finish: 3rd
Men's Outdoor Track: Conference Finish: 6th
Women's Outdoor Track: Conference Finish: 4th

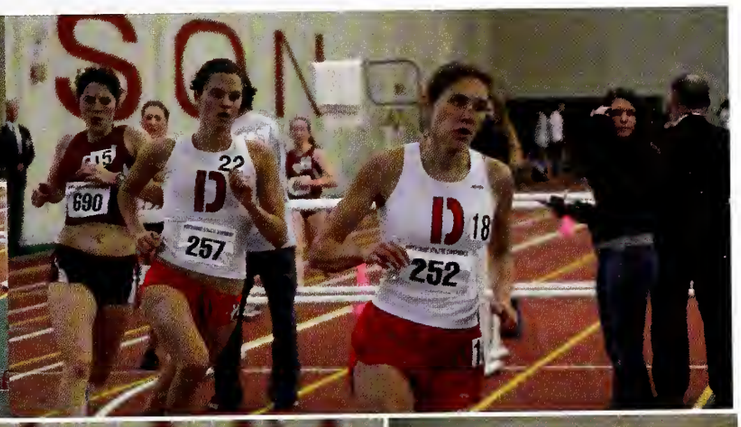

Greek Life

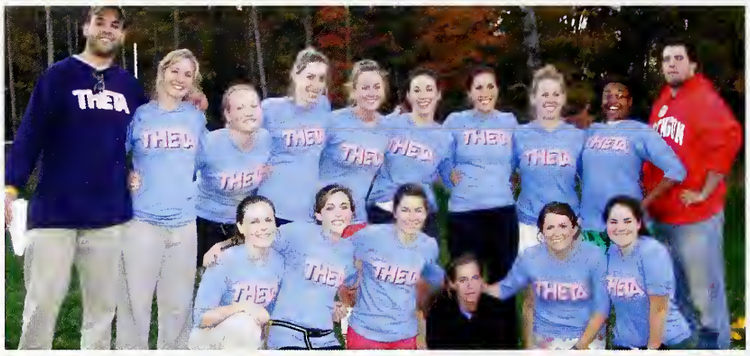

IFC Fraternities:
- Beta Theta Pi
- Delta Chi
- Lambda Chi Alpha
- Phi Delta Theta
- Phi Gamma Delta
- Sigma Chi
- Sigma Phi Epsilon

National Pan-Hellenic Council Organizations:
- Alpha Kappa Alpha Sorority, Inc.
- Alpha Phi Alpha Fraternity, Inc.
- Delta Sigma Theta Sorority, Inc.
- Sigma Gamma Rho Sorority, Inc.
- Phi Beta Sigma Fraternity, Inc.

PHC Sororities:
- Alpha Chi Omega
- Delta Delta Delta
- Delta Gamma
- Kappa Alpha Theta
- Kappa Kappa Gamma
- Pi Beta Phi

Sorority GPA - Fall 2004

Delta Gamma	3.424
Sigma Gamma Rho	3.307
Alpha Chi Omega	3.241

All Women's Average	3.227 (1240 women)
All Sorority Average	3.231 (376 women)
All Campus Average	3.112 (2195 students)
All Greek Average	3.152 (611

Fraternity GPA - Fall 2004

Lambda Chi Alpha	3.282
Beta Theta Pi	3.133
Delta Chi	3.119

All-Men's Average	2.966 (955 men)
All-Fraternity Average	3.037 (235 men)
All-Campus Average	3.112 (2195 students)
All-Greek Average	3.152 (611 students)

Sorority GPA - Spring 2005

Delta Gamma	3.379
Kappa Kappa Gamma	3.293
Sigma Gamma Rho	3.261
All Women's Average (1227 women)	3.255
All Sorority Average (494 women)	3.215
All Campus Average (2131 students)	3.147
All Greek Average (796 students)	3.14

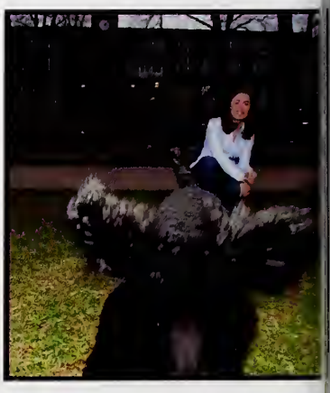

Fraternity GPA - Fall 2004

Lambda Chi Alpha	3.26
Delta Chi	3.227
Sigma Phi Epsilon	3.013

All-Men's Average
3.004 (904 men)
All-Fraternity Average
3.021 (302 men)
All-Campus Average
3.147 (2131 students)
All-Greek Average
3.14 (796 students)

TOP TEN CHAPTER:
The Ohio Eta Chapter at Denison was chosen as one of the Top 10 chapters of Pi Beta Phi from across North America

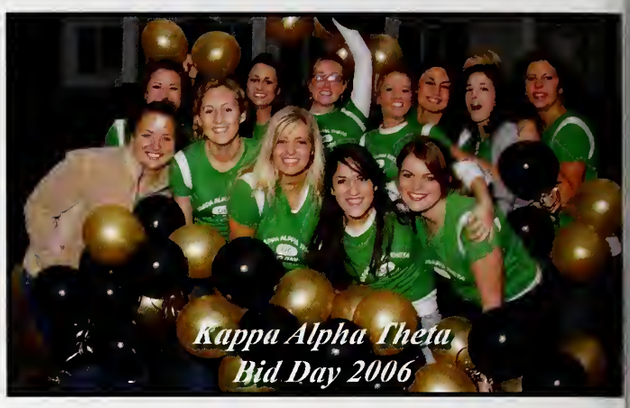

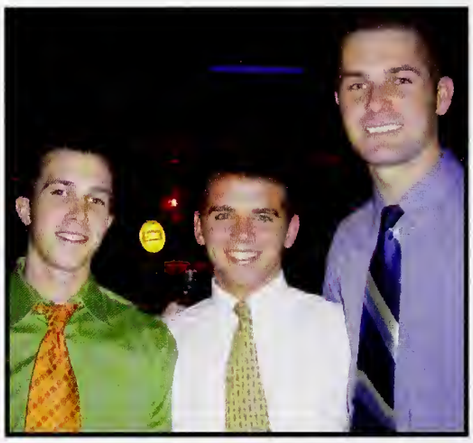

25% of Men in First Year Class joined a Fraternity in 2005

NATIONAL RECOGNITION:
Gamma Iota Chapter was recognized by Lambda Chi Alpha for it's campus involvement, scholarship, and philanthropy work.

27% of Women in the First Year Class joined a sorority in 2005

GREEK ADVISOR OF THE YEAR:
Ryan Hilperts was presented with this award by Beta Theta Pi at the fraternity's 166th General Convention in Scottsdale, AZ.

Presidential Medalists

Ishani Banerji '06

Ishani Banerji, a double major in psychology and cinema, is an outstanding student researcher in psychology and has completed five research studies. Her senior honors project compared Indian and American students' attitudes toward intra- and inter-racial dating and marriage.

Julianne Rose McCall '06

Julianne McCall, who is an individually designed interdisciplinary major in neuroscience, has conducted research at the Cleveland Clinic, the Stanford University Ophthalmic Tissue Engineering Laboratory and the University of California San Diego Laboratory for Research on the Neuroscience of Autism. Winner of a Fulbright Research Scholarship, she will study at the University of Lund in Sweden next year.

Kimberly Gayle Murley '06

Kim Murley, an Anderson Scholar at Denison, also has been recognized as a Goldwater Scholar and a Bucknell University National Foundation of Science Scholar and as a member of Phi Beta Kappa. She was just announced as recipient of a coveted National Science Foundation Graduate Research Fellowship. Murley is a physics major at Denison.

Cora May Walsh '06

Cora Walsh, a biology major and music minor, holds a full-tuition Mary Carr Scholarship at Denison and was named a Harry S. Truman Scholar, a finalist for the Fulbright Scholarship, and has been inducted into Phi Beta Kappa. She has done research on HIV/AIDS in sub-Saharan Africa and went to Tanzania with the Global Serice Corps. to teach secondary students about AIDS prevention.

Colleen Elizabeth Wirtz '06

Colleen Wirtz, a biology major and Phi Beta Kappa scholar, is an outstanding member of the soccer team. She led the Denison team in scoring during her sophomore and senior seasons, was named as a four-time NCAC All Conference team member, four-time NSCAA All-Great Lakes team member and three-time NSCAA All-American. Wirtz also has been awarded a NCAA Postgraduate Scholarship.

GRADUATION

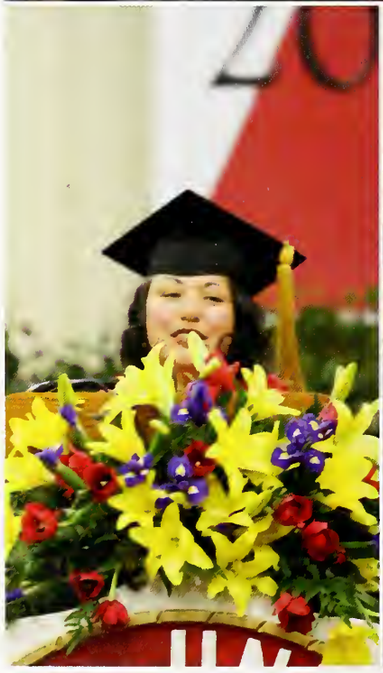

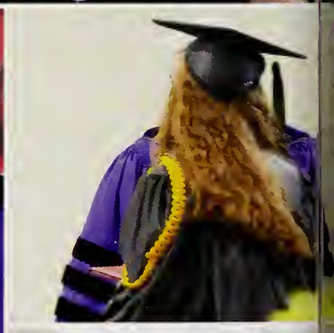

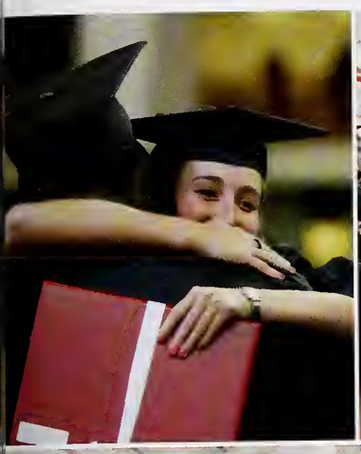
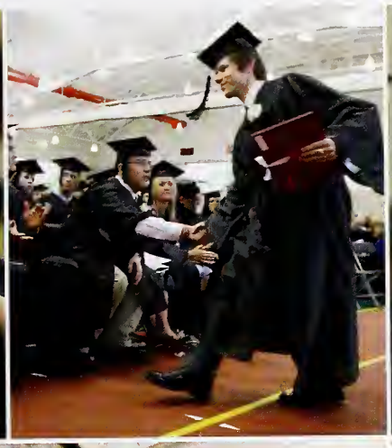
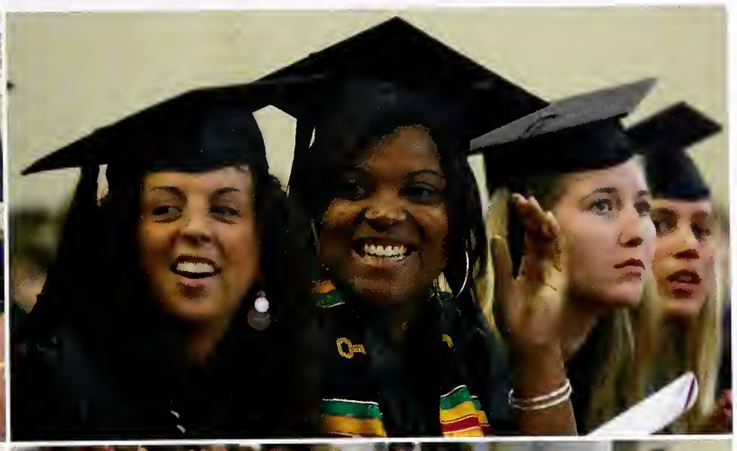

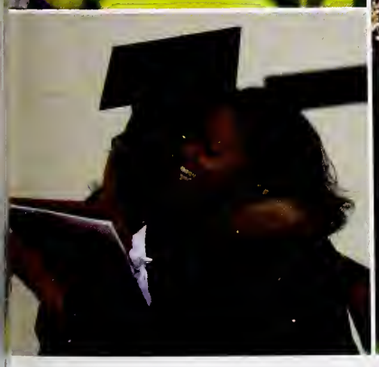

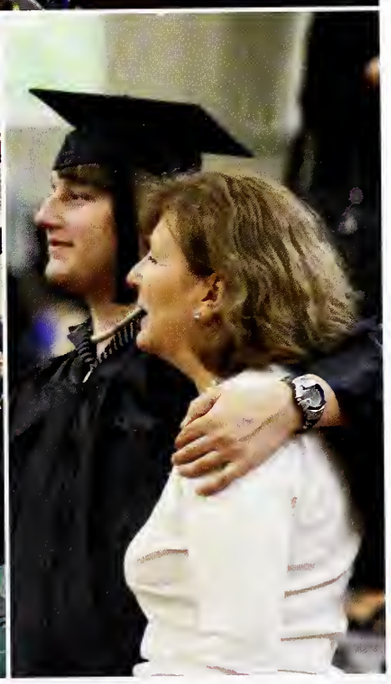

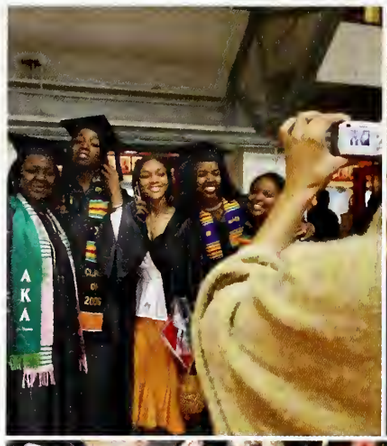
AKA

D.U.
2006

2006
ENISON UNIVERSI

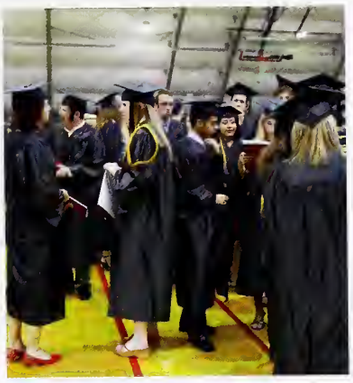

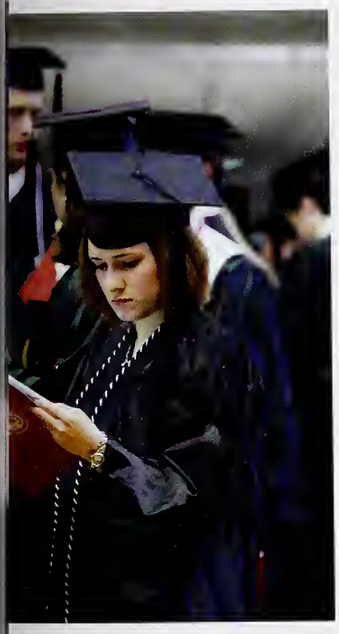

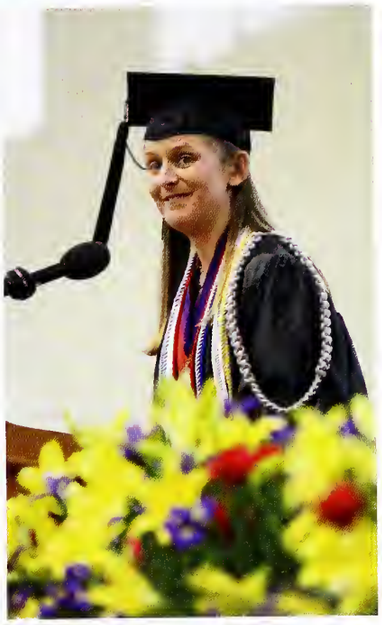

D.U.
2006

CLASS OF 2006

Courtney Abrams
Communications

Ian Timothy Adams
Economics
Political Science

Michael Akhbari
Economics

Mogren Al-Dalilah
English Literature

Elise Albrecht
English Literature
Education

Sharifa Alcendor
Economics
Economics

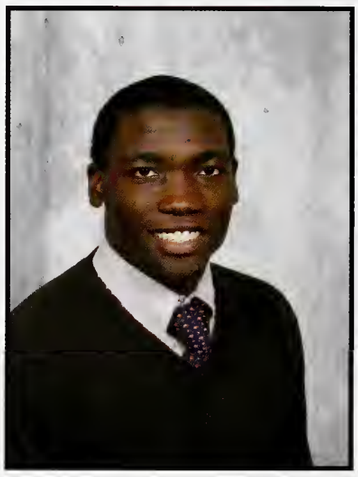

Jason Allen
English Literature

Adam Amornyard
Physics

Rachel Andaloro
Psychology

Rachel Auld
Art Studio
Spanish

Richard Banahan
French

Alexander Barnes
Economics

Lawrence Cappetto
Biology

Marten Carlson
Cinema

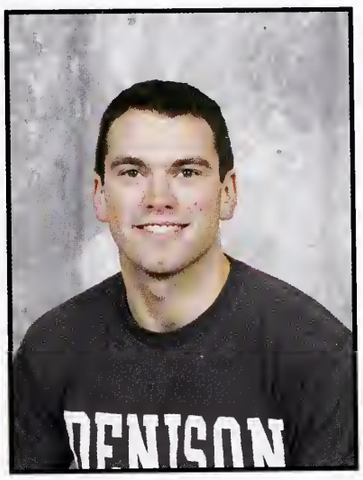

Brian Carsten
Economics
Music Composition

Michael Casey
Economics

Bojan Catipovic
Economics
Political Science

Emily Chapman
Geology

Roberta Chapman
Art History
French

Jon Chesky
Political Science

Leonor Chiarella
Spanish
International Studies

Joseph Chouai
Economics

Anitra Chughtai
East Asian Studies

Katharine-Rae Ciancotto
Environmental Studies

Matthew Barron
Philosophy, Politics,
and Economics

Ashley Bath
Biology

Amy Bauer
Communication

Stephen Bedosky
Religion
History

Marcy Beinert
Sociology /Anthropology

Erin Beltavski
Psychology
Education

Jennifer Bennett
Theater

Kristina Bethea
Black Studies
Sociology /Anthropology

Sarah Boak
English Literature

Asya Borikova
Biochemistry

Samuel Bortz
History

Matthew Bowers
Physics

Brian Boylan
English Literature

Theresa Bratton
English Literature

Anna Brawley
History

Mark Brinkman
Communication

Kathryn Brockett
English Literature

Sarah Broderick
English Creative Writing
Cinema

Danielle Brzezinski
Biology

Amber Burgett
Biology

John Burke
English Literature

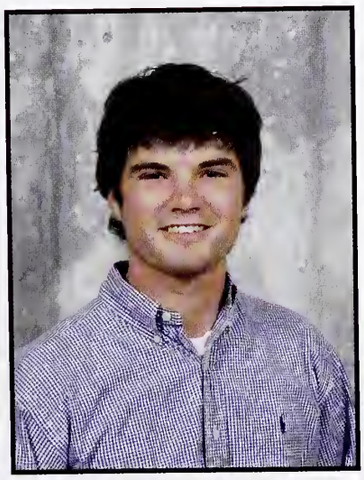

Matthew Byrnes
Communication

Sara Cahill
Political Science
International Studies

Neil Canfield
Political Science

Allison Clark
Economics

Joshua Clark
Psychology

Lauren Clark
Communication
Religion

Brian Clarke
Economics
Political Science

Caitlin Closser
English Creative Writing

Katharine Cobb
Biochemistry

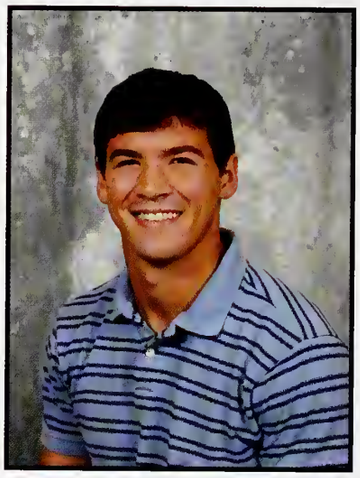

Steven Cole
English Creative Writing

Patrick Commins
Religion
International Studies

Christopher Cooper
Biology

Timothy Cooper
Biology

Elise Copenhefer
Religion
Psychology

Brendan Corcoran
History
Philosophy

Erin Coughlin
Communication
German

Sarah Coulam
Political Science

Emily Crouse
Biology

Zachary Daniels
Psychology

Simran Daryanani
Communications
Political Science

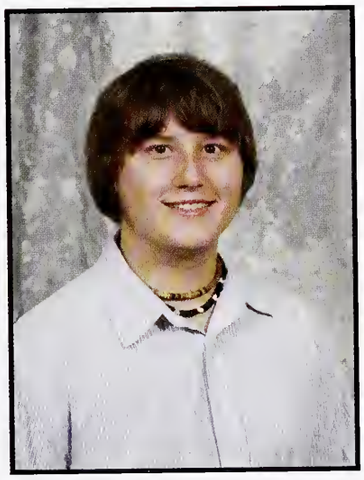

Christopher Davis
Media Technology
and Arts

Claudia Delgado
Economics
Political Science

Dalal Denley
Women's Studies

Aditya Dhume
Economics
Political Science

Patricia DiFranco
English Literature

Nathan Dieck
Psychology
Educational Studies

Bill Dodson
Economics

Mark Dougherty
Religion
Education

Sharhonda Drake
Religion
Black Studies

Stephan Drake
Economics
History

Matthew Duffy
Economics

Kelly Earnshaw
Economics

Sarah Edwards
Biology
Environmental Studies

Fadoua El Bouamraoui
French
International Studies

Alexandra Elovitz
Political Science

Rachel Elsener
History
Spanish

Katherine Evans
Communication

Bess Everett
Sociology /Anthropology

Edward Fadel
Economics

Charissa Fahnestock
Biology

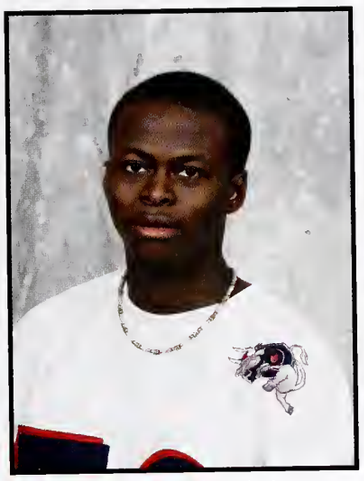

Ademolakeji Fashola
Biology

Devin Fava
Psychology

Elisabeth Fernbach
Economics

Taylor Ferriman
Teaching Certificate Program

Tiffany Finley
Environmental Studies

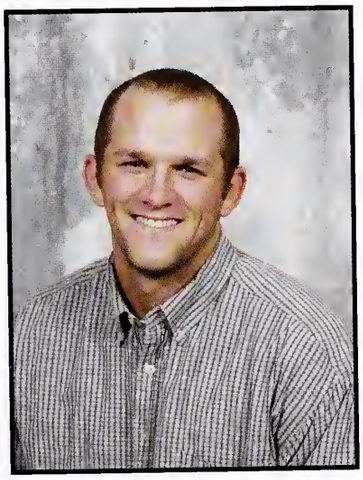

Lee Fischer
History

Emily Fitz-Gerald
Art History

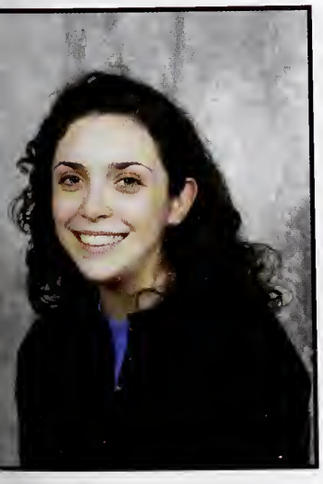

Katherine Flax
History

Jessica Flax
English Literature

Rose Fortman
Economics
Geology

Elizabeth Foss
Spanish
International Studies

Mark Foster
Communication

Jenny Fox
Biology

Daniel Frankel
Mathematical Science and
Economics

Elizabeth Frazier
Psychology

Jessica Frey
Religion

Robert Frieg
Economics

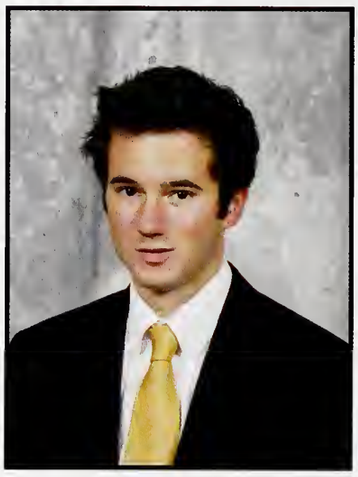

William Froehlich
Political Science
Mathematics

Jennifer Fuge
Communication

Tiffany Fuller
English Literature
Education

Pancham Gajjar
Classical Civilization
Economics

Aubrey Gartner
Psychology

Caroline Gelbard
Communication

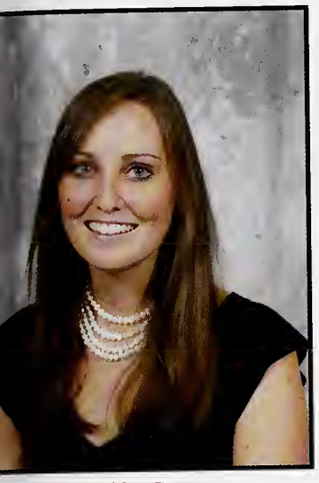

Jennifer Geneser
Religion

Andrea Gomez
Political Science

Katherine Gookin
Physical Education
Athletic Training

Jonathan Greene
History
French

Daniel Grotefeld
English Literature

Jennifer Guglielmi
Dance

Jessica Haberman
English Literature

Elizabeth Hall
Biochemistry

Alison Harper
Economics

Mary-Katherine Harr
Biology

Samantha Harrison
English Literature
Communication

Shannon Hartney
Sociology /Anthropology

Amanda Harvath
English Literature

Susannah Harvey
History

Molly Harwood
History

Michael Hassen
History

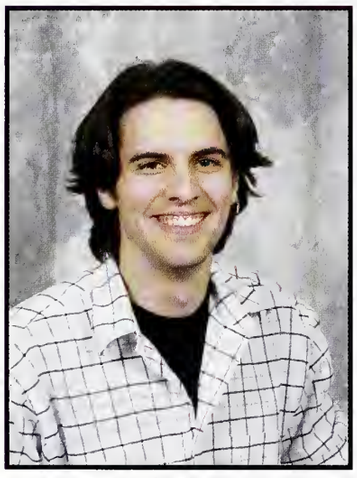

Charles Hauser
Psychology

Porter Hayes
History

Christopher Henderson
Biology
History

Michael Henderson
History
English Literature

Samantha Hepburn
Psychology
French

Julie Hertzberg
English Literature
History

Emily Hickman
Music

Alys Hileman
History

Elizabeth Hinchman
Religion
Sociology /Anthropology

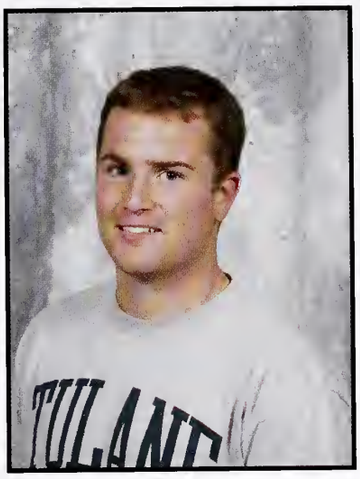

John Hirsch
Religion

Andrew Hoffman
Classical Civilization

Jessica Holder
Biochemistry

Elizabeth Hollick
English Creative Writing
Education

Katie Holmes
Psychology

Maggie Hopf
Theater
Communication

Amber Hopkins
Women's Studies

Elizabeth Hopkins
History

Kathryn Hotler
Art Studio
International Studies

Craig Howard
History

Colleen Hughes
Mathematics

Molly Lamdin
Communication

Lauren Long
Environmental Studies

Alissa Lorentz
Art Studio
Communication

Megan Loveland
Psychology
German

Kelly MacVane
Political Science
Environmental Studies

Abeje Maolud-Sneed
Dance

James Marks
Environmental Studies

Julie Marks
Economics

Meghan Marley
History

William Martell
Biology

Sian Martin
English- Creative Writing

Hazen Master
Cinema

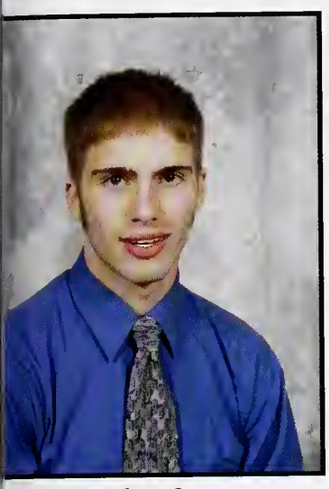

Zachary Jump
Psychology
Economics

Ashley Kain
History
Education

Cara Kalnow
Philosophy

Lynn Karlstrom
Communication
English Creative Writing

Nicholas Katz
Communication

Mouna Kekhia
Sociology /Anthropology

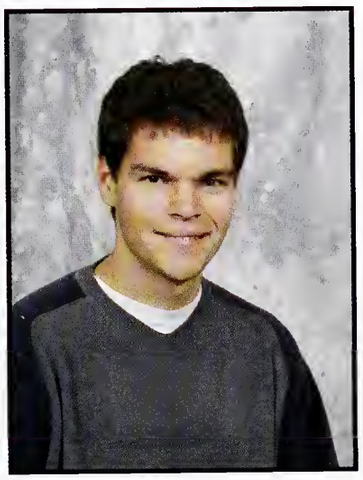

Andrew Keller
Biology

Anna Kelly
Communication

Samantha Kelly
Communications

Kristen Kessock
English Creative Writing

Virginia Kientz
History

Bobbi Kijek
Psychology

Walter Kim
Biology

Megan Kimball
English Literature

Kathleen Kirby
Political Science

Ashley Klein
Communication

James Klein
Economics
Political Science

Zoe Klein
Communication

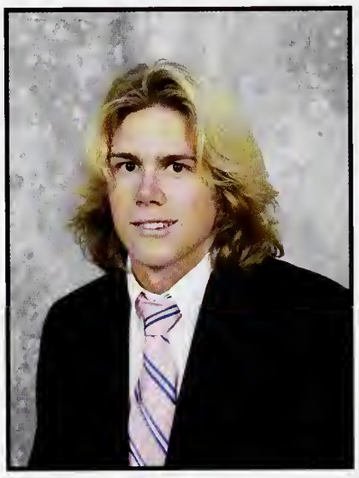

Jeffrey Kline
Music
Economics

Kolin Knapp
Economics

Kathryn Kramer
Psychology

Leslie Kreinberg
Economics

Anna Kucharski
Philosophy, Politics,
and Economics

Jennifer Lacey
Spanish
International Studies

Jacob Hummel
Economics

Bethany Hurst
Music
Education

John Iverson
Biology
Spanish

Katrin Jacobsen
English Literature

Jessica Jenkins
Biology

Andrew Jezierski
English Literature

Zhao Jin
Classical Civilization
Economics

Amanda Johnson
Psychology

Carolina Johnson
Art Studio

Jennifer Johnson
Communication

Evan Johnston
Media, Technology,
and Arts

Meredith Jollay
Communication

Murray Matens
Psychology

Megan Matheney
Communication

Julianne McCall
IDM "Neuroscience"
Biology

Andrew McClelland
Economics

Megan McCombs
English Literature

Caitlin McGown
Theatre
Cinema

Matthew McFadden
Economics

Ethan McGory
Music

Shannon McLoughlin
Communication
English Literature

Kathleen McNeill
Communication
Environmental Studies

Gregory Mecoli
Biochemistry

Rohan Mehta
Political Science

Eric Meibers
Economics

Eric Messick
Economics

Lindsey Miller
Sociology/ Anthropology

Mary Ann Miller
English Literature
International Studies

Jessamyn Modrak
Art History

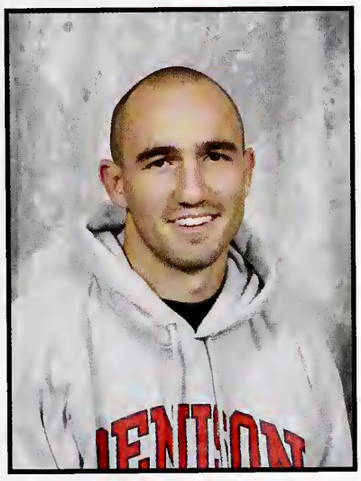

Travis Moles
Religion
Music

Monique Moore
Communication
Educational Studies

Miranda Morgan
Theatre

Matthew Morrell
Philosophy

David Morris
Economics

Kathryn Morrisey
Political Science

Susan Moser
Art History

Allison Muehlenbeck
Communication

Kimberly Murley
Physics

Roger Naus
Biology

Allison Neff
Biology

Megan Neff
Biology

Rosalia Ngugi
Womens Studies
International Studies

Andy Nguyen
History
Economics

Kati O'Neill
Mathematics

Kristin Oches
Mathematical Science and
Economics

Lindsey Olsen
Communication

Fonda Oprian
Communication

Matthew Orio
Spanish

Jacqueline Oritz
Educational Studies
Communication

Emily Oscarson
Physical Education Management

Elaine Pangan
Art Studio

Lauren Parker
Chemistry

Jennifer Pecorella
Communication

Nicholas Pellegrin
Sociology /Anthropology
Economics

Matthew Petersen
Spanish
International Studies

Curtis Plowgian
French

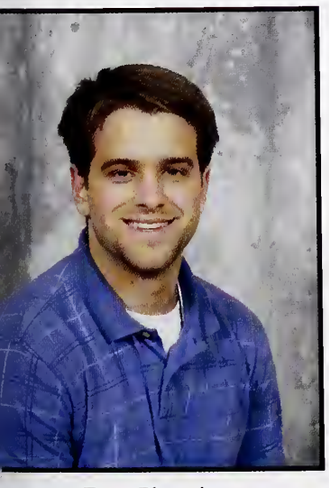

Evan Plowgian
Biology

Benjamin Pogany
English Literature

Meghan Polovick
Psychology

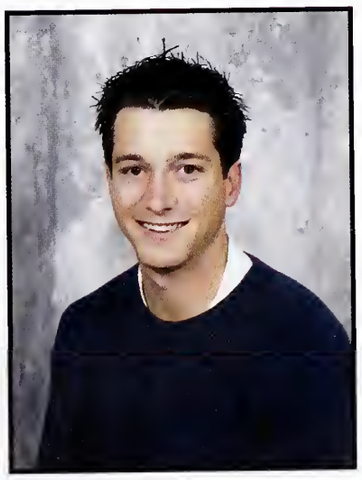

Gregory Polsen
Theatre

Christopher Porter
Economics

Eliza Prendergast
Economics

Ellen Price
Educational Studies

Mary Gayden Prince
History

Jordan Proefrock
Economics

Natasha Prudent
Chemistry

Dallas Puskar
Economics

Katherine Quinter
Communication

Katelin Radcliff
Communication

Laura Rech
Psychology

Katherine Reese
Communication

Kristina Reis
Womens Studies

Mayleen Reyes
English Literature

Adam Richards
Political Science

Ross Rikkers
Economics
German

Margaret Robinson
Art Studio

Frank Roe
Economics

Anne Rogers
Environmental Studies

Leigh Rogers
Religion

Sarah Rogers
English Creative Writing

Alana Rojewski
Psychology

Aaron Rosenthal
Cinema

Catherine Ross
Teaching Certificate Program
Communication

Megan Rounseville
Economics

John Runyan
Communication

Diamond Sankey
English Creative Writing

Yianni Savoulidis
Communication

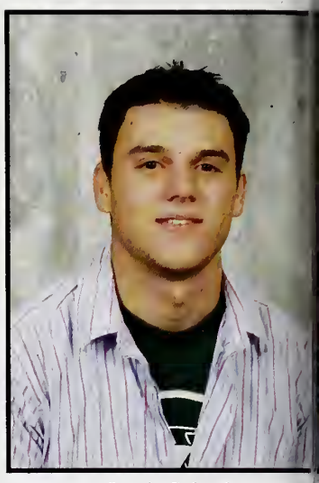

Louis Schachte
History

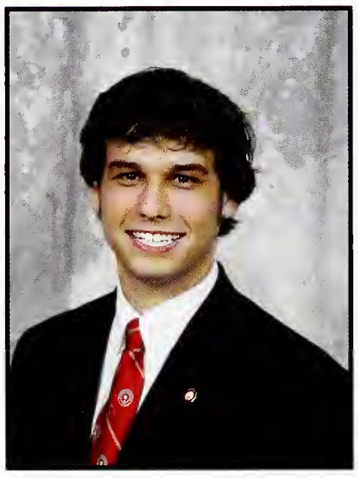

Charles Schmidt
Biology

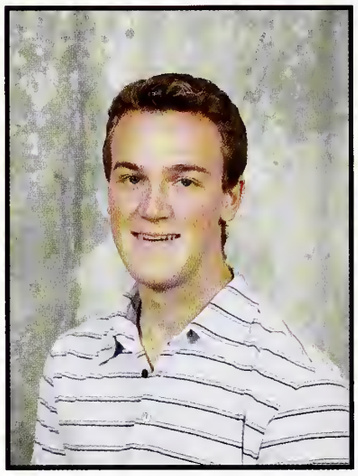

Nathan Schmidt
Classical Civilization

Michael Scholl
Political Science

Kai Schwertner
Communication

Constantine Scontras
History

Richard Secor
Economics

Christopher Seigel
Environmental Studies
Biology

Lakshika Senarath-Gamage
Art Studio
International Studies

Erin Shaffer
Biology

Shaun Shaker
Biology

Breanna Shell
Psychology

Mary Sheridan
English
Music

Nicholas Shively
Communication

Karen Siklosi
Biology

Whitney Simon
Physical Education Management

Catelyn Slattery
English Literature

James Slaven
Economics

Owen Smiley
History

Richard Smillie
Biochemistry

Courtney Smith
Pschology
Spanish

Jessica Smith
Biochemistry

Laura Smith
Psychology

Lisa Sobel
Religion

Kaytha Soe
Biology

Louis Sorgi
English Literature

Lindsay Starkey
History

Linda Staubach
Economics

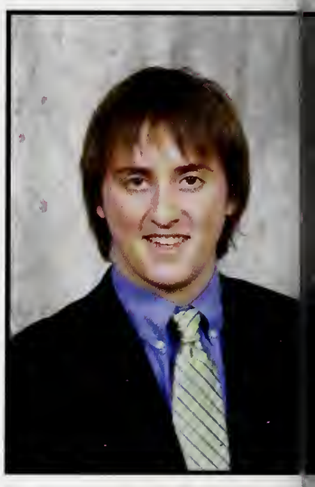

Mitchell Stelzer
Psychology

Christopher Sterling
History

Jason Stotts
Philosophy
Economics

Margaret Stover
Economics

Margaret Strauss
History

Daniel Strawser
Music
Education

Kristen Strong
Psychology

Allison Sullivan
Psychology

Rebecca Tavares
Communication

Jeffrey Taylor
Political Science

Julia Thaler
Religion

Joseph Thees
Communication

Abolade Thomas
Communication

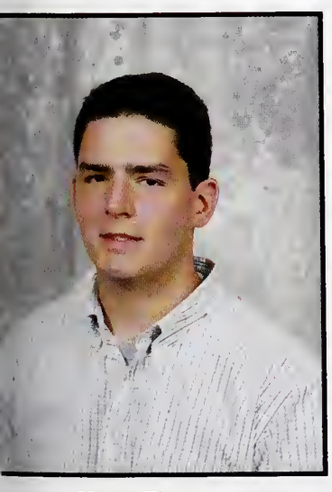

Henry Thompson
Economics

Kyle Thompson
Economics

Charles Uihlein
History

Emily Utt
English Literature

Pamela Vail
Educational Studies
Sociology/ Anthropology

Abbey Valvano
Psychology

Amber Vanderhoof
English Creative Writing

Mark Vanderline-Abernathy
English Literature

Eralda Vando
Political Science
History

Crina Vasiliu
Economics
International Studies

Tariq Vasudeva
History

Adam Vidmar
Economics

Maria Vigliucci
Political Science
Spanish

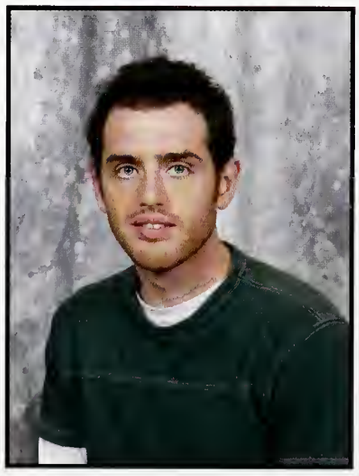

Kurt Vincent
Philosophy

Bradley Voreis
Economics

Dawn Walker
Biology

Cora Walsh
Biology

Zachery Walters
English Creative Writing

James Ward
Economics

Joseph Wardenaar
Religion

Carrie Weaver
Educational Studies

Lindsay Webb
Psychology
Educational Studies

Elizabeth Werremeyer
Communication

Sean Whelan
English Literature

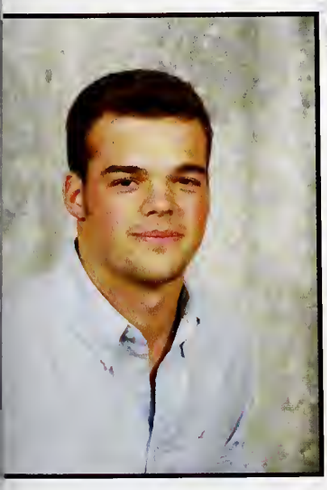

Adam White
Biology

Mark Williams
Political Science

Erin Williamson
Psychology

Kristen Winter
Biology

Colleen Wirtz
Biology

Rachel Wise
English Creative Writing

Stephen Wiseman
Biology

David Wolf
Economics

Bethany Wood
Biology

Stefanie Wurm
Political Science

Anne Young
Biology

Kristen Young
English Literature

Hafedh Zanina
Political Science

Gregory Zinsser
Economics

Congratulations Seniors!

GOOD LUCK GRADUATES

Senior Messages

The Adytum is proud to provide a wonderful way for parents, relatives, and friends to express their sentiments regarding their graduating senior's accomplishments. The senior message section is devoted to the graduating class and contains messages sent by parents, grandparents, siblings, and friends.
We print everything from simple congratulatory messages to composites containing photos, artwork, quotes, and poetry.

The Class of 2006...

VASILIOS KOUMANDARAKIS

"There are no days in life so memorable as those which vibrated to some stroke of imagination."
Ralph Waldo Emerson

Vasilios,

Let your imagination carry you into your future.

Congratulations and Love Always,
Mom, Dad, Michael, Alex, and Nikolas.

Charlie Schmidt

Academic goals: ACCOMPLISHED
Service to community: INGRAINED
Lasting friendships: MADE
A foundation for life: SOLIDLY LAID

Congratulations!

With all our love always and 4Ever!
Mom, Dad, and Ricky

2002

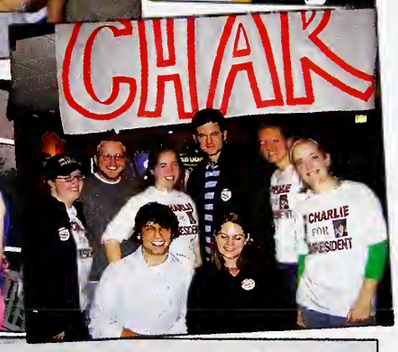

... to 2006

Cheers to the nights that ran into mornings, while friends turned into family!

ADAM RICHARDS

Congratulations Adam
Love Dad, Mom, David, and Dan

CONGRATULATIONS!
Andy
Hoffman
Wishing You
a
Lifetime of Happiness

♥

Mom & Dad

KATHRYN BROCKETT

From a keiki who loved umbrellas, anuenue, and home…

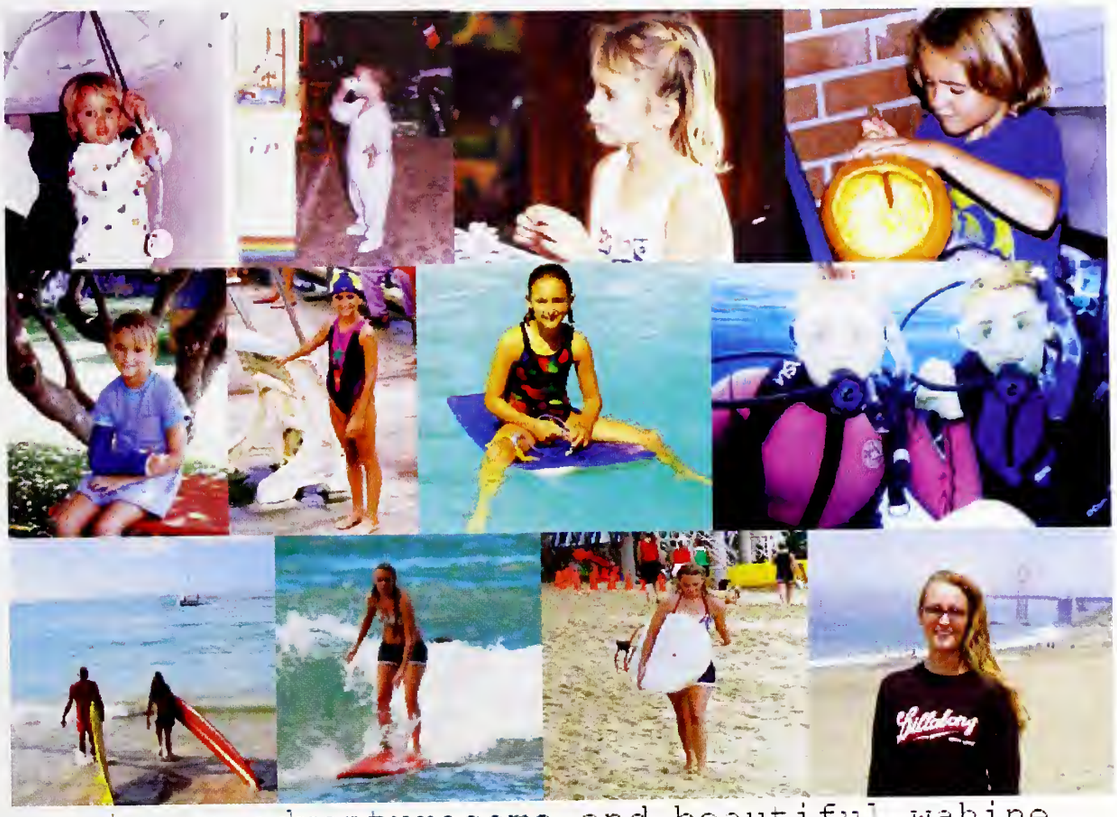

… to an adventuresome and beautiful wahine…

…you continue to make your Ohana proud!

Eh, You Da Kine? You Pau! No Ka Oi!
Aloha Nui Loa!

P.S. "Oh, a road might lead you anywhere - to Mexico or Maine.
But then, it might just fool you, and lead you home again."

Mums, Dad, Kyle, Iki, and Hoolei

ADAM MICHAEL VIDMAR

I hope you never lose your sense of:

Family Values

Humor

Friendship

Wonder

Adventure

Utter Contetment

Expectation

Compassion

Adam...

Congratulations on a great accomplishment and a well spent four years! I am positive that you will use your educations and talents to help others, and I am proud to call you a fellow Denison alumnus.
Your brother and friend, Erick

You are my greatest accomplishment and my source of endless pride. May you experience all good things in life- the happinies of realizing your dreams. Be safe, continue to always be your best- and remember how much you are loved.
Mom

We are very proud of you, not only because of your many accomplishments at a great school, but also because of who you've become. You are a person on compassion and love, and you have the passion to do the best in whatever you do. We love you dearly and will always be there for you.
Dad

You are the greatest! We are so proud of you and your accomplishments. Good luck in the future.
Love, Nana and Papa

ALISON HARPER

Alison
Since the day you chose Denison four years ago, you have made many new friends, faced all obstacles before you with courage and commitment, enjoyed many memory making adventures, and earned a degree! We are all very proud of you. Congratulations!
All our love,
Mom, Dad, and Laura

VIRGINIA KENTZ

Congratulations on four great years at Denison!
Love- Mom, Dad, and Sarah

KATHRYN MALCOM KRAMER

CLASS OF 2006

CONGRAULATIONS!!!

We are very proud of you!
Love, Mom and Ed

"The future belongs to those who believe in the beauty of their dreams."

Eleanor Roosevelt

MARK WILLIAMS

Congratulations!

We are so proud!
Love, Mom and Dad

Bess Everett

Dearest Bess,

The Dragon symbolizes

Strength, Goodness, Courage & Endurance

These are things we wish for you always.

Love, Annie, Susan and Tom

GREGORY TOMPKINS POLSEN

"Greg"

It seems like only yesterday when we drove across Pennsylvania with Mom crying her eyes out the whole way. You have certainly pushed the boundaries with this wild ride! Your final walk across that last stage at Denison has been well earned, and we could not be more proud of the man you have become. You are now ready to take your own place on the world stage, perhaps on the comedy channel, who knows? Congratulations, Best Boy.

We love you so very much.
Mom, Dad, and Heidi

"Hey, what's up? You've reached Greg. Just leave a message and I'll get back to you."

Alissa Lynn Lorentz
Congratulations!

It's hard to believe that four years went by so fast! We praise and admire your accomplishments and we are also pleased that you have enjoyed your time at Denison.

As you have grown into a beautiful and confident young woman, you have given us the pleasure of many wonderful memories. We thought you might enjoy reminiscing via these snapshots from your past.

With your drive and dedication, your future successes will become a "sure thing"! We look forward to sharing in your aspirations. Continue to reach for the stars and to follow your dreams!

We know this: your future is bright!

We love you,

Mom, Dad, & Zach

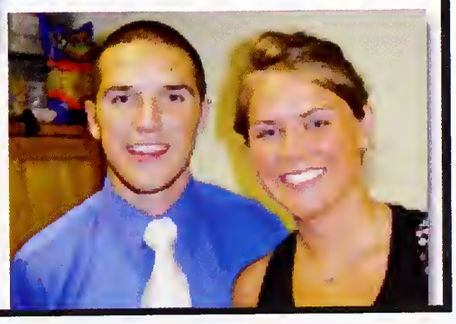

ANNA M. KELLY

What an incredible four years! Your strength and courage have amazed us and your many accomplishments make us so very proud of the young woman you have become.

Congratulations Anna. All our love.
Mum, Dad, and Mark

JAMES MARKS

James,
This is the end of one journey that began four years ago. It was a journey that turned an amazing young man into a splendid adult. As your journey continues, we wish you nothing but successes in the future. We are very proud of you.
Love, Mum and Dad

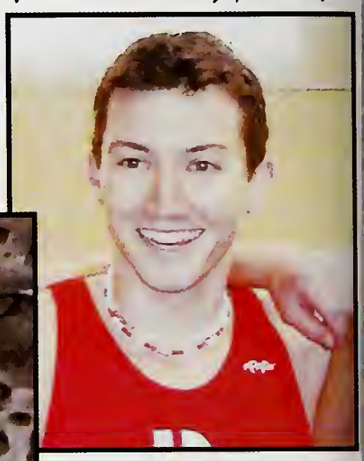

JAN CHRISTOPHER HUDSON

We love you and appreciate your kind spirit. May God bless and guide you as you begin your adult life.

"Live a life less ordinary, live a life extraordinary... live a life less sedentary, live a life evolutionary..."
-Carbon Leaf

Love Always,
Mom, Dad, and Lisa

Denison University Graduation
Elizabeth Blackwell Hinchman, This is your life: 1984-2006
You've Come a Long Way Big Red Liz!

"Hi Mommy, I'm here!"

Big sister and brother

I'm my sister's flower girl

Lake Forest HS Graduation

"When I get married I;ll dance with you Daddy"

Denison, NCAM Champions 2004

Family time at Christmas

Cystic Fibrosis Awareness Society and "Bid For a Cure"

Parents Weekend with DG roomies

Delta Gamma VP Recruitment

Keep on looking out the window, your view will be spectacular!
Congratulations and our love,
Mom and Dad

JASON ALLEN

To our beloved son:
God has smiled on you to complete one of the greatest things in life and we know that there are greater blessings ahead for you. This is only the beginning and remember that our prayers are always with you. Congratulations!!!

To the Kingdom!!!!
Love Mom & Dad

MARK PRINKMAN

Popper, JBS, Markey,
Bravo!
Mazel Tov!
Congratulations!

our love always,
DUkes, Doc, & Pook

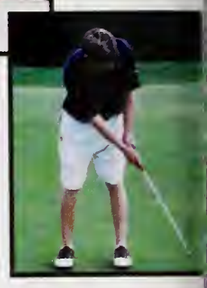

JAMES KLEIN

At every age and every stage,
You've been a joy!
Congratulations,
Love, Mom

JORDAN LEE PROEFROCK

"Behind you, all your memories,
Before you, all your dreams;
Around you, all who love you,
Within you, all you need."

Dear Jordan,
Congratulations on all your achievements at Denison. You've had an incredible four years and we are so proud of you. Continure to dream big and believe in yourself. We wish you much success in all that you do. Always remember that no matter where life takes you, your family's love and support are with you forever.

Love,
Mom, Phil, Josh, Javan, & Johanna

KARA GIAER

To laugh often and much;
To win the respect of intelligent people,
and the affection of children;
To earn the appreciation of honest critics,
and endure the betrayal of false friends;
To appreciate beauty;
To find the best in others;
To leave the world a bit better,
whether by a healthy child, a garden
patch, or a redeemed social condition;
To know that even one life has breathed easier because you lived.
This is to have succeeded.
-Ralph Waldo Emerson

With pride and love,
Mom and Dad
May 2006

KATELIN RADCLIFF

Congratulations Katelin!

This diploma is the real thing!
Dream BIG and "make good choices" as
you begin another chapter of your life.

We are so very proud of you!

Our love always
Mom and Dad
Kourtney, Kyle, and Kurt

KATIE HOLMES

Dearest Katie,

Growth is in steps. You've been successful each step along the way. How? Due to your sincerity, perseverance, compassion for others and your humor. And did we mention perseverance?!

Keep close to God, family, friends, and be true to yourself,and you will always be happy.

We are proud of you and, as always, you have our continuous love and support.

Mom, Dad and Ryan

JESSICA FREY

MICHAEL WILLIAMS

Congratulations Mike on the awesome accomplishment. I and the family are so proud of you. We Love and Respect you. Keep striving for excellence and Keep God first and all things are possible. Love you always, Your MOM

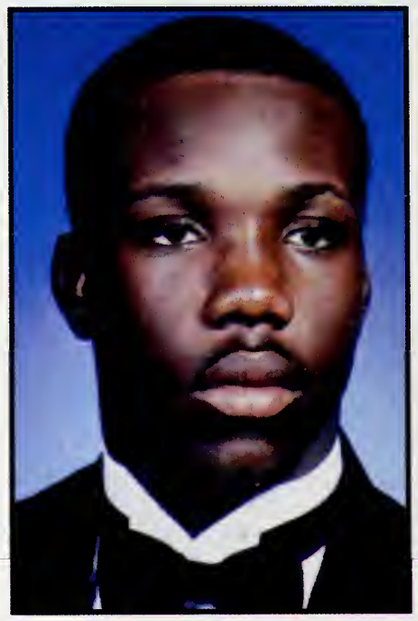

LAUREN ASHLEY PARKER

Congratulations and Best Wishes on your graduation from Denison University. We are very proud of your academic achievements and your acceptance to the College of Pharmacy at The Ohio State University.
We love you!
Mom, Dad, Erin, and Christopher

LOUIS SORGI

Lou,

When you were young, you were a wide-eyed boy who approached every aspect of life with great enthusiam. You have always tried very hard to be the best that you could be. During those formative years you worked hard to become a good student, athelete, and leader among your classmates and peers. We know that you feel a great deal of respect for your family, friends, and teammates, and have become a role model to all of them.

We are very proud of you all and all that you have accomplished and know that you will continue to accomplish great things in the future.

Congratulations on your graduation from Denison. We all love you.

Dad, Mom, and Andrea

BRADLEY VOREIS

We are so proud of you for living your life with honesty, integrity, determination and compassion. Our wish for you is that you utilze your potential to the fullest and enjoy every moment.
We love you, Mom and Dad

We are so proud of your achievements at Denison. Your commitment to swimming and your studies have proven what a fine young man your are. Best of luck in your future endeavors.
Love, Aunt Fran, Uncle Chuck, and Chuckie

As a baby we heard your first cries
As a young boy we saw you catch your first trout and tie your first fly
As a young man we have seen you graduate from high school and soon to be college
We look forward to your future accomplishments whatever and wherever they may be
Time flies.... together forever
Tight lines, Aunt Pat and Uncle Bob

It has been such a pleasure to watch you (whether directly or indirectly) evolve into such a fine young man. The world desperately needs more young people like you! My wsh is that you live life with the passion of your dreams and that you always remember the mission you were sent to accomplish.
Much love, Elisabeth Carter

MAGGIE ROSE HOPF

"You know there's a time for dreaming,

There's a time to know who you are,

There'll be hope in your life if you try,

Keep reaching for the stars."

We love you Mags,

Mom, Dad, Courtney & Liam

NATE SCHMIDT

Nate,
We are so proud of you.

Love, Mom, Dad, Jenny, and Jess

NICHOLAS PELLEGRIN

Congratulations and Continued Best Wishes!

We're Proud of You

Love -
Mom and Dad

AMANDA HARVATH

Congratulations on all of your accomplishments at Denison University! May your future endeavors be successful. We love you!

Mom, Dad, and Kira.

CHRISTOPHER COOPER

"I have learned... that if one advances confidently in the direction of his dreams, and endeavors to live the life which he has imagined, he will meet with a success unexpected in common hours."
Henry David Thoreau

Congratulations

Christopher Andrew Cooper

We wish you happiness forever and always.
WE LOVE YOU SO MUCH!
Mom, Dad, and Rad

Matt Orio

"A journey of a thousand miles begins with a single step" *Confucius*

Take each step to and within the Middle Kingdom with confidence and passion

Achieve your dreams

Congratulations on graduating in three years

Love, Mom & Dad

DANIEL GROTEFELD

Dear Danny:

As life's journey unfolds, remember the words first penned by an unknown author so long ago:

"There is no need to reach for the stars.
They are already within you -
just reach deep into yourself."

Be confident that you will have the ability to forever draw comfort, strength and guidance from the richness of your college education, from the balance your moral compass offers you, from the respect and affection of the truest of friends, from the blessings of your family, and from the love your mother and I share for you.

Dad

Deal Daniel, Danny, D, Kid, My only Kid, Child O'Mine,

Twenty two years ago on the day that you will graduate, I brought you home from the hospital. Keep these words in your heart for you have grown into them.
I couldn't love you more, Momma

May God bless and keep you always.
May your wishes all come true.
May you always do for others
and let others do for you.

May you build a ladder to the stars
and climb on every rung.
May you stay forever young.

May you grow up to be righteous.
May you grow up to be true.
May you always know the truth
and see the light surrounding you.

May you always be courageous,
stand upright and be strong.
May you stay forever young.

May your hands always be busy.
May your feet always be swift.
May you have a strong foundation
when the winds are changing shift.

May your heart always be joyful.
May your song always be sung.
May you stay forever young.
Bob Dylan

may you realize the dreams that are close

to your heart, prize the uniqueness that sets you apart,

elizabeth towne hopkins

enjoy what's ahead, yet always be true to

the light that shines beautifully, brightly in you.

IAN ADAMS

To my first born, Ian:
What joy you brought into my life from the moment you arrived. No mother could be prouder of a son like you. You're caring, thoughtful, and considerate. You are smart, talented, handsome, and kind. Someday the rest of the world will know what I already do, that you are the most special person God ever created.

If Poppy and Gramma Szabo were here, tears of joy would stream from their eyes as they watched you graduate. I know they are watching you in their own special way now.

Your brothers and sisters look up to you, proud to call you their brother and friend.

I know you will always succeed in whatever you do, but remember to take time to enjoy yourself, your family, and friends. You've earned it.

Love, hugs and kisses always,
Mom

KATHERINE-RAE CIANCIOTTO

Sunday, May 14th – Mother's Day

Katherine-Rae: Congratulations on your graduation from Denison University as a part of the Class of 2006. We are very proud of your achievements and successes. Our advice for the future is the same as it was in our first e-mail to you at Denison on August 30th 2002:

1 Try new things
2 Get involved
3 Have fun

Keep working, smiling, and enjoying.

Love Always,
Mom and Dad

NICHOLAS SHIVLEY

"Oh, the Places You'll Go" -Dr. Seuss

May your hopes and dreams come true as you continue your life's journey, Nick.
The best is yet to come, do it well.
With love and pride,
Your Family

SAMANTHA KELLY

Congratulations Sam on a job well done!

We are all so proud of you...

Wonderful daughter and Big Sister.

Love, Dad, Mom, Andie, Ryan, and Peter.
(Ella, Mischief, and Monet too!)

Katie, it seems like yesterday that we dropped you off at Denison, and you didn't know a soul. Now, you're graduating with friends from Maine to California!
We're proud of your hard work and wise choices!
Love,
Dad and Mom
Upper Maple
Katie Kirby
2006

Rose Fortman Denison University Class of 2006

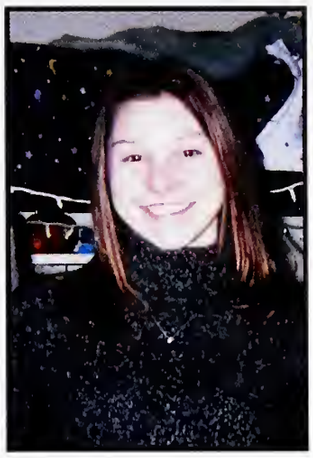

Congratulations, Rose!

We are very proud of you!
Mom, Dad, and Ben

SUSANNAH HARVEY

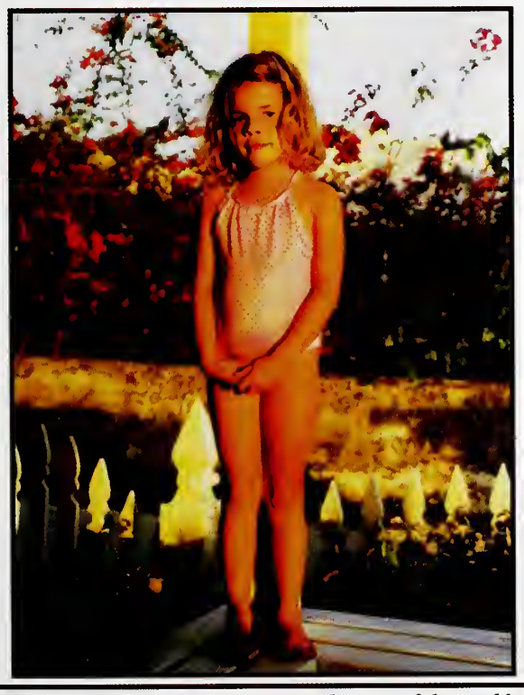

Wake up to find out that your are the eyes of the world, the heart has its beaches, its homeland and thoughts of its own.
Wake now, discover that you are the song that the mornin' brings,
But the heart has its seasons, its evenin's and songs of its own.

RACHEL AULD

To My Dearest Rachel,

I have had the pleasure to watch you grow from my innocent little baby girl to a well educated college graduate. So many proud moments along the way, so many more still to come. You are just now beginning your search of who you are in the adult world. Do not be afraid to explore all the paths that open up before you. God will be calling you- listen- in the stillness of your heart you will find the answers. Congratulations! Good luck! Know that I will always be here.

I am so very proud of you! I love you, Mom

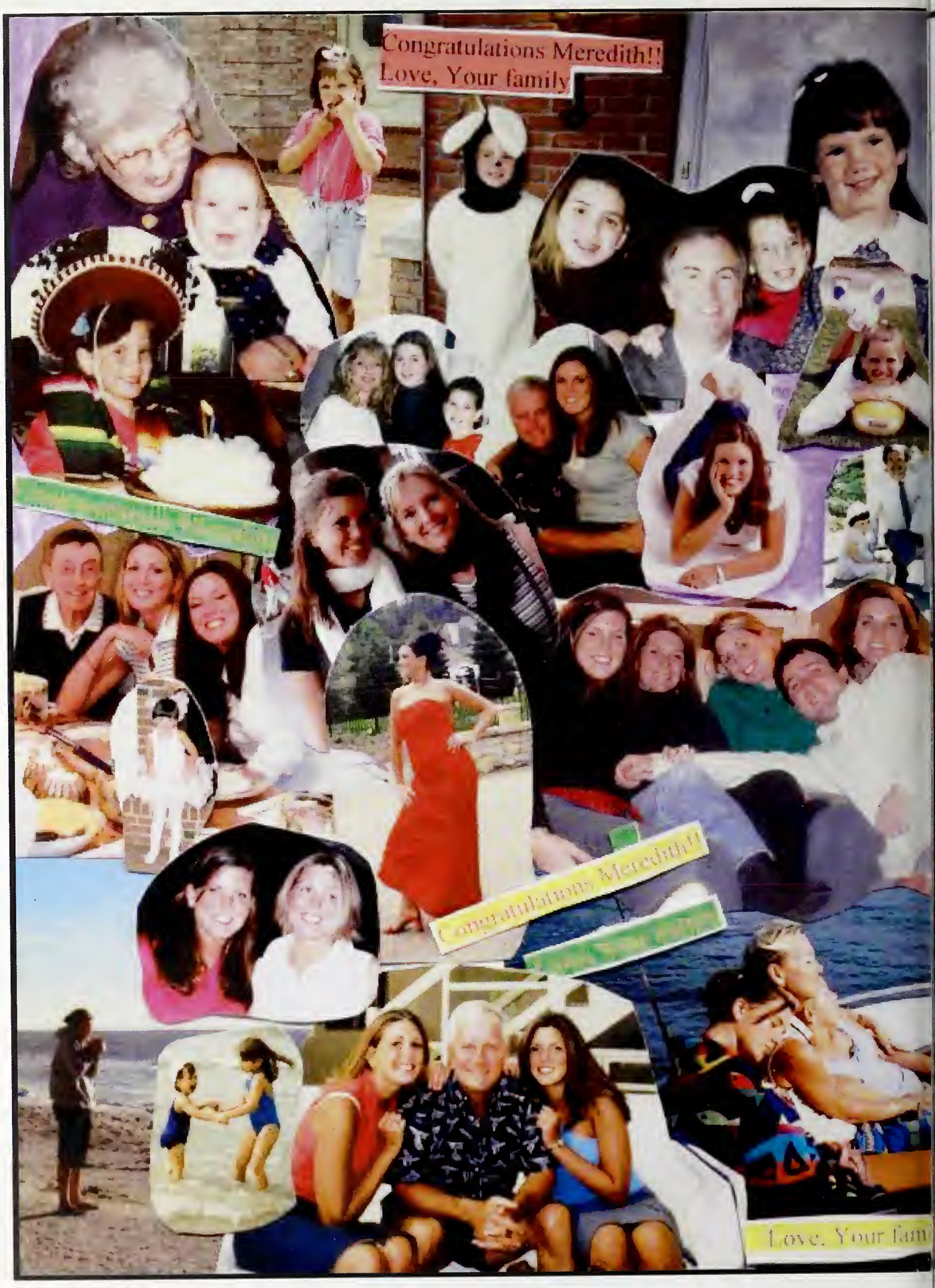
Congratulations Meredith!!
Love, Your family
Congratulations Meredith!!

ZACH JUMP

FOOTBALL, FRIENDS, ECON, PSYCH--A FULL 4 YEARS. WE ARE VERY PROUD OF YOU.

LOVE, LEYTON, KAROL & HEIDI

ZOE KLEIN

Dearest Zoë

Congratulations on your graduation from Denison- we are so proud of your accomplishments in the last four years!

Love,
Mom and Jared

JOHN PETER IVERSON

We are so proud of all you've accomplished

Wherever your life takes you, those of us at home continue to hold you in the light of your heavenly Father's love

His loving presence goes with you even to the ends of the Earth

Joy, love, and peace

Dad, Mom, Matt, and Grandma

ALMA MATER

V.E. Field, Class of 1903

To Denison, we raise our song
Fair college on the hill
The name that sets our souls on fire
And makes our senses thrill.
To Denison my Denison
In praise our voices swell
The scenes of happy college days
The home we love so well.

Oh morning glow which gilds the east
Oh sun which shines at noon
Oh stars which bloom at eventide
Oh radiant glowing moon
Look from the pathless azure dome
Shed blessings from above
On college halls and college walls
The Denison we love.

And when the shadows softly fall
O'er hills and valleys dear
Across the college campus rings
The melody so clear
The circling hills throw back again
The glad inspiring song
And in our hearts to Denison
Our praises we prolong.

When from the fold we far shall stray
With souls forever young
We'll ne'er forget our college days
These happy scenes among
And when our steps have feeble grown
Our journey almost done
E'en then with fleeting breath we'll praise
Our dear old Denison.

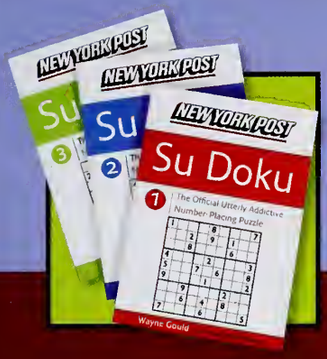

© Bogdan Cristel/Reuters/Corbis

© NBC/Courtesy Everett Collection

AP/Wide World Photos

05-06 World Beat®

Marc Serota/Reuters/Landov

Andrea Bruehez/AP/Wide World Photos

Front Page Headlines - Global - Science and Nature - Human Interest - Fashion

Victor R. Caivano/AP/Wide World Photos

Lifestyle - Movies - Television - Music - Entertainment - Sports - Faces

© Universal/Courtesy Everett Collection

Mike Blake/Reuters/Landov

Mark Wilson/Reuters/Landov

HURRICANES HIT HOME

Eric Gay/AP/Wide World Photos

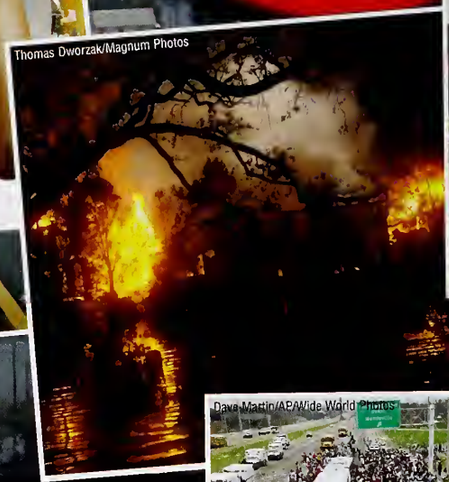
Thomas Dworzak/Magnum Photos

Mario Tama/Getty Images

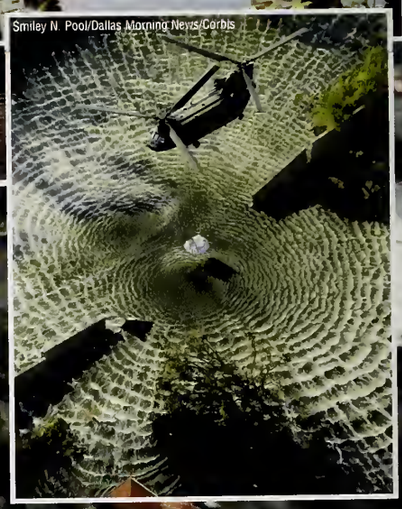
Smiley N. Pool/Dallas Morning News/Corbis

KATRINA
August 29, 2005

Rob Carr/AP/Wide World Photos

Dave Martin/AP/Wide World Photos

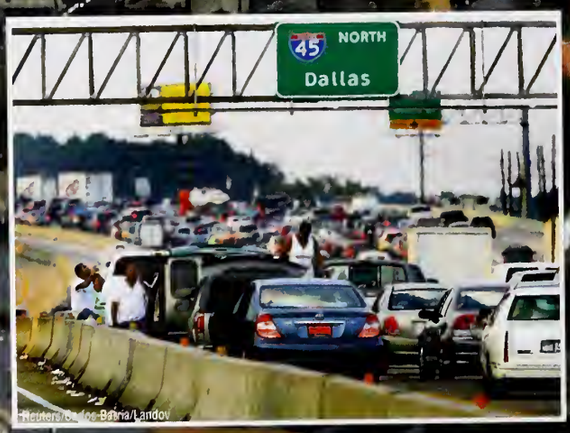

Reuters/Corbis-Bettina/Landov

RITA
September 22, 2005

WILMA
October 24, 2005

Mike Theiss/Jim Reed Photography/Corbis

Marc Serota/Reuters/Landov

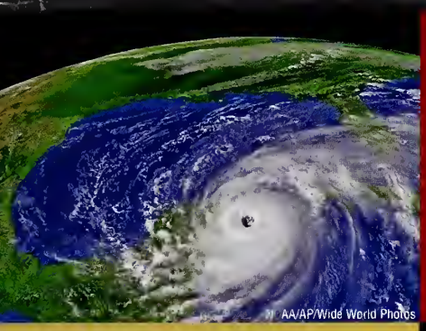
AA/AP/Wide World Photos

Hurricanes ravage the Gulf Coast region in the fall of 2005, posing an unprecedented test of the United States federal emergency response efforts. Hundreds of lives are lost and thousands are left homeless in the wake of Category 4 Hurricane Katrina, followed by Rita and Wilma. The tragedy spurs contributions of money, talents, homes, food and more in an attempt to raise spirits and rebuild the area.

RISING FROM THE STORMS

August

25 Hurricane Katrina strikes Florida.

28 Mandatory evacuation of both New Orleans and Mississippi is ordered as Katrina becomes a Category 5 storm in the Gulf of Mexico.

29 Downgraded to a Category 4 storm, Katrina hits land. 1.3 million homes and businesses lose electricity in Louisiana, Mississippi and Alabama. 30 levees are breeched, flooding New Orleans and leaving 100,000 people stranded. After slow government response, civil unrest and looting begins.

31 President Bush surveys the damage.

September

1 30,000 National Guard troops are deployed. Gas prices spike to as high as $5 per gallon.

2 President Bush visits Louisiana and signs a $10.5 billion relief bill. Nearly 154,000 evacuees arrive in Texas.

4 The New Orleans Superdome is evacuated.

6 President Bush and Congress pledge to investigate the flawed disaster response.

9 Government-issued debit cards are distributed to evacuees. The program fails and is ended days later.

12 Michael Brown, head of the Federal Emergency Management Agency, resigns. Flooding is down to 50 percent in New Orleans.

14 New Orleans Mayor Ray Nagin announces a phased repopulation plan.

15 New Orleans begins to reopen. Katrina is named the most destructive hurricane in U.S. history.

20 Louisiana Governor Kathleen Blanco declares a state of emergency as Hurricane Rita strengthens off the coast.

22 Rita hits the Louisiana coast and heads for Texas.

23 Thousands evacuate eastern Texas and the 9th Ward of New Orleans floods once again after levees are overrun.

October

24 Hurricane Wilma hits southwest Florida.

EPA/Shawn Thew/Landov

◄ Louisiana Governor Kathleen Blanco, President Bush and New Orleans Mayor Ray Nagin survey the damage in New Orleans.

Michael DeMocker/Newhouse News Service/Landov

▲ Many animals left behind during evacuation are rescued and given shelter or reunited with their owners.

▼ Thousands of Louisiana evacuees receive shelter and medical care in the Astrodome in Houston, Texas.

Andrea Booher/AP/Wide World Photos

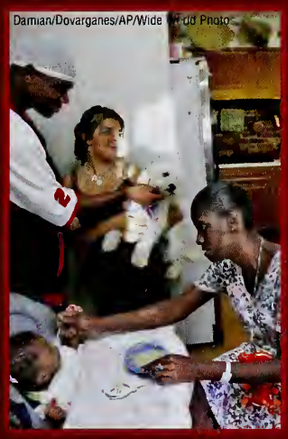
Damian/Dovarganes/AP/Wide World Photo

▲ Homes across the country are opened to families left homeless in the wake of Hurricane Katrina.

Gregg Pachkowski/Habitat for Humanity

▲ Thousands of volunteers help Habitat for Humanity rebuild homes in Louisiana, Mississippi and Alabama.

Chuck Burton/AP/Wide World Photo

▲ Three months after Katrina strikes, the first New Orleans public school reopens on November 28.

05-06 Front Page Headlines

▼ On October 15, Iraqi voters ratify a U.S.-supported draft constitution that establishes a federal state. A second election, in December, creates the new government's first parliament.

Reuters/Eric Miller/Landov

▲ Several airlines declare bankruptcy due to huge fuel, labor and security costs. Passengers see fees for pillows, aisle seats and more as carriers seek new revenue sources.

EPA/Daniel Deme/Landov

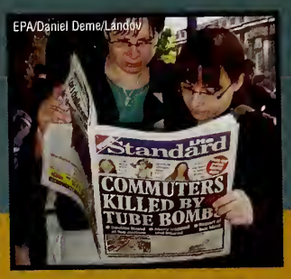

▲ During rush hour on July 7, London is hit by terrorist attacks. Bombs strike one bus as well as the city's underground trains, leaving 56 people dead and 700 injured.

Susan Walsh/AP/Wide World Photos

▲ John G. Roberts Jr. becomes the 17th Chief Justice of the United States Supreme Court following the death of William Rehnquist.

[illegible] Messara/Landov

Victor R.Caivano/AP/Wide World Photos

▲ Violence in Iraq continues to cost lives. Since the war began in March 2003, over 27,700 Iraqi civilians and 2,300 coalition troops have died.

Justin Sullivan/Getty Images

▲ Gasoline prices surge in September before falling back to pre-hurricane levels. Major oil companies face federal questioning after revealing profits of over $35 billion during this period.

David Guttenfelder/AP/Wide World Photos

▶ A devastating 7.6-magnitude earthquake hits the Kashmir region of Pakistan in October, killing 87,000 and leaving 3.5 million homeless.

Jason Reed/Reuters/Landov

In January 2006, Ellen Johnson-Sirleaf is sworn in as Liberia's president, making her Africa's first elected female leader.

Joe Marquette/AP/Wide World Photos

Vice President Dick Cheney's top aide I. Lewis "Scooter" Libby resigns after being indicted in October on criminal charges relating to the leaking of a CIA officer's identity.

Handout/savetobkt.org/Corbis

Despite his years of anti-gang advocacy while in prison, on December 13, former Crips gang leader Stanley "Tookie" Williams is executed by lethal injection for four 1979 murders.

Faces of Meth™/Courtesy Multnomah County Sheriff's Office

Methamphetamine use becomes a national crisis as meth-related crimes skyrocket on the West Coast and in the Midwest. Pharmacies remove pseudophedrine products from shelves in an effort to control meth production.

On January 2, 2006, an explosion at the Sago Mine in Tallmansville, West Virginia, traps 13 miners 260 feet below the surface. Sadly, only one of the miners is pulled out alive.

Bob Strong, Pool/AP/Wide World Photos

In October, former Iraqi dictator Saddam Hussein goes on trial in Baghdad, pleading innocent to the murder and torture charges against him.

Jim Hollander/EPA/Landov

Hoping to restart the peace process with the Palestinians, Israel evacuates the Gaza Strip, an area it has occupied since the 1967 Six-Day War.

Thierry Bordas/EPA/Landov

Civil unrest rocks France as more than 300 towns and suburbs explode with riots and arson. High unemployment, racial discrimination and rage are blamed for the outbreaks.

05-06

Science and Nature

▼ A global pandemic is feared as the avian flu claims 73 lives in Asia by the end of December and threatens to spread across the world.

Bloomberg News/Landov

▲ After seven years and 2.88 billion miles, NASA's Stardust capsule returns to earth carrying dust particles from the tail of the comet Wild 2. Scientists believe the samples hold clues to the formation of the Solar System.

▲ The American Dental Association cites bottled water and its lack of fluoride as a major contributing factor in the rise of tooth decay in children.

Kathy Willens/AP/Wide World Photos

▲ According to recent research, chocolate can be a healthy treat thanks to its high content of flavonoids, which help maintain good circulation and reduce blood clotting.

Bogdan Cristel/Reuters/Corbis

Bloomberg News/Landov

▲ A vaccine that may potentially fight recurring cancer cells is successfully tested on 14 breast cancer survivors. It is hailed as the first step toward preventing the disease.

Jessie Cohen, National Zoo/AP/Wide World Photos

▲ The Sichuan Wolong Panda Protection and Breed Center in China deals with a baby boom — 16 pandas, including five sets of twins, are born between July and November 2005.

NASA TV/AP/Wide World Photos

▶ In August, U.S. astronaut Stephen Robinson successfully completes an unprecedented emergency repair of the space shuttle Discovery while in orbit.

05-06 Human Interest

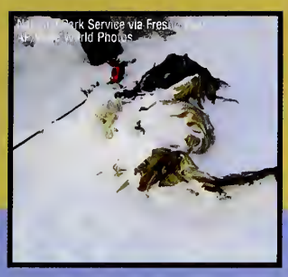

Hikers scaling Mount Mendel Glacier in California discover the remains of Leo Mustonen, a World War II airman whose plane crashed in 1942.

Ivan Sekretarev/AP/Wide World Photos

U.S. scientist Gregory Olsen pays $20 million for a trip to the International Space Station aboard the Russian Soyuz spacecraft.

P/Wide World Photos

The ruins of what may be the oldest Christian church, built in the third or fourth century A.D., are discovered on the grounds of Megiddo Prison in northern Israel in November.

Bill Gates, Bono and Melinda Gates are named *TIME*'s Persons of the Year for their efforts to battle poverty, AIDS and malaria in Africa.

Rick Diamond/Wireimage.com

Anticipating the G8 summit in July, Bob Geldof organizes musicians for a series of concerts around the world to highlight the problem of global poverty.

Holloway Family Photo/AP/Wide World Photos

Natalee Holloway, an 18-year-old from Birmingham, Alabama, becomes the lead story for every major news outlet after her disappearance while vacationing in Aruba.

Jeff Mitchell/Reuters/Landov

In August, American anti-Iraq War activist Cindy Sheehan, whose son Casey was killed in action in 2003, holds an extended demonstration at a peace camp outside President George W. Bush's Texas ranch.

05-06 Fashion

◀ Everywhere you look this year sparkle is in with teen girls.

Steve Granitz/WireImage.com

▲ From preppy to vintage looks, vests make a bold statement in the fall of 2005.

▲ Cowboy boots see a rise in popularity, and not just for line dancers and country music fans.

▲ The "hoodie" is a staple in most teens' wardrobes.

Michael Taylor/Everett Collection

▶ Blazers with a retro fit make a big splash on the fashion scene.

▲ Style gets a dose of fun over formal with these unique fashion alternatives.

▼ Flip-flops are considered a fashion necessity, not just casual footwear.

Lifestyle

Chris Gardner/AP/Wide World Photos

▲ Shops that help you prepare meals to freeze, take home and cook offer a fun, quick and easy mealtime solution for busy moms.

Tim Boyle/Getty Images

▲ Pets receive the royal treatment with gourmet pet foods, available in upscale pet food shops, pet food bakeries and even ice cream parlors.

David Cooper/Toronto Star/ZUMA/Corbis

▲ Due to high gas prices, consumers opt for smaller cars with better gas mileage rather than gas-guzzling SUVs.

▼ The popularity of poker on television results in one of the biggest fads of the year — home Texas Hold 'Em tournaments.

Rob Kim/Landov

▲ Podcasts, free broadcast-format audio files published to the Internet and downloaded to iPods by subscription, are a hip way to keep up-to-date.

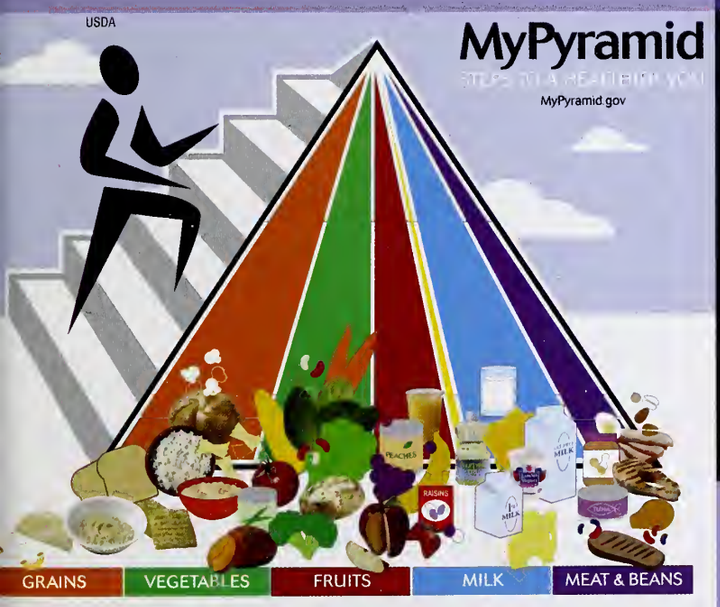

Rob Kim/Landov

◀ The new food pyramid recommends that kids eat more fruits, vegetables and whole grains than in the past, and exercise 30 to 60 minutes each day.

▲ Blogs become the biggest Web craze since the inception of the Internet thanks to sites like Blogger.com and MySpace.com.

05-06 Movies

Bureau L.A. Collect

▲ Golden Globe Best Actress nominee Keira Knightley shines in the hit movie *Pride and Prejudice*, based on the 1813 Jane Austen novel.

© Warner Bros./Courtesy Everett Collection

▲ Moviegoers rush to see *March of the Penguins*, a surprise hit documentary that follows a year in the life of a flock of Emperor penguins.

© Warner Bros./Courtesy Everett Collection

▲ "The boy who lived" returns for more adventure in the fourth movie installment of the Harry Potter series, *Harry Potter and the Goblet of Fire*.

▼ Praised by critics and audiences alike, Peter Jackson's remake of the 1933 classic *King Kong* becomes a giant box-office success.

Universal/Courtesy Everett Collection

© 20th Century Fox Film Corp. All rights reserved./Courtesy Everett Collection

▲ The life of the late Johnny Cash is the basis of the Golden Globe-winning *Walk the Line*, starring Best Actor winner Joaquin Phoenix as Cash.

▲ Box-office profits are down in 2005, due in part to the trend of movie fans opting for the quick release of hit movies on DVD.

© Walt Disney/Courtesy Everett Collection

▶ The beloved C.S. Lewis series comes to life on the big screen in Walt Disney's *The Chronicles of Narnia: The Lion, the Witch and the Wardrobe*.

Best Picture Academy Award Nominations

- *Brokeback Mountain*
- *Capote*
- *Crash*
- *Good Night, and Good Luck*
- *Munich*

05-06 Television

▲ Geena Davis receives popular approval as television's first female President of the United States in one of the year's best new shows, ABC's "Commander in Chief."

▲ Based on the childhood of comedian Chris Rock, UPN's "Everybody Hates Chris" is a hit.

▲ Doctor "McDreamy," also known as Dr. Sheperd, and the rest of the staff at Seattle Grace Hospital achieve healthy ratings in ABC's "Grey's Anatomy."

▼ Viewers can't get enough of ABC's "Lost." The show earns a Golden Globe for Best TV Series Drama and spawns countless fan speculation sites.

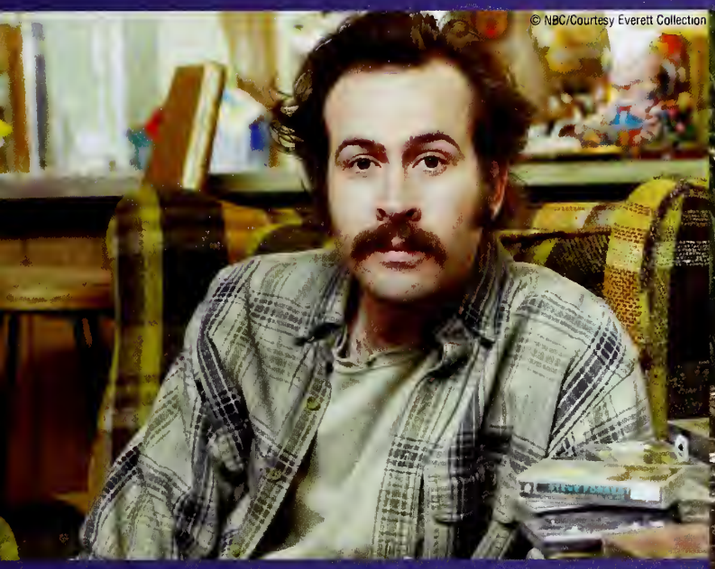

▲ NBC finds a new hit comedy with the quirky story of a man in search of redemption, "My Name is Earl."

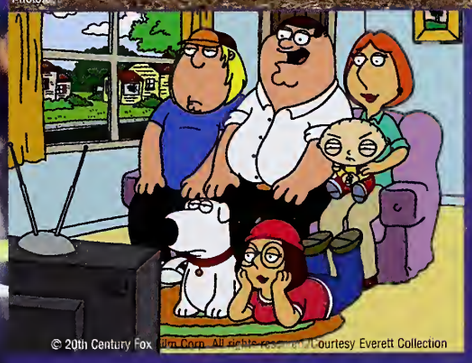

◀ Surprisingly high DVD sales influence FOX to bring back the formerly canceled cult favorite "Family Guy."

◀ America's No. 1 rated show for 2005 is the CBS crime drama "CSI: Crime Scene Investigation."

2006 People's Choice Nominations for Favorite Reality Show Competition

- "American Idol" (FOX)
- "Fear Factor" (NBC)
- "Survivor" (CBS)

05-06

Music

▲ With *Late Registration*, Kanye West maintains his status as hip-hop's top dog, landing on top of *Rolling Stone*'s Top 50 Albums of 2005.

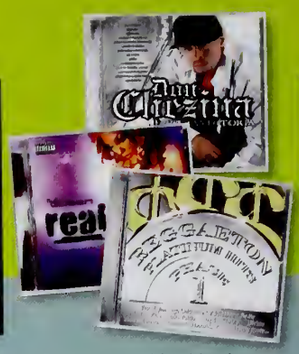

▲ Reggaeton, which blends influences of hip-hop, Jamaican reggae and dancehall with Latin American bomba and plena, reaches its height in popularity in 2005.

WENN/Landov

▲ Seattle indie favorites Death Cab for Cutie break into the mainstream with the album *Plans* and "Directions," a series of 12 short films.

▼ Green Day tops off a career year with seven MTV Video Music Awards, including Best Video of the Year for "Boulevard of Broken Dreams."

Mario Anzuoni/Reuters/Corbis

CBS/Landov

▲ Eight years after the death of former lead singer Michael Hutchence, Australian rock band INXS selects new frontman J.D. Fortune on the CBS show "Rock Star: INXS."

USA Network/Mattias Clamer

▶ University of Texas grad Cowboy Troy bursts onto the country scene with a new music genre, "hick-hop," which he proudly displays on his class ring.

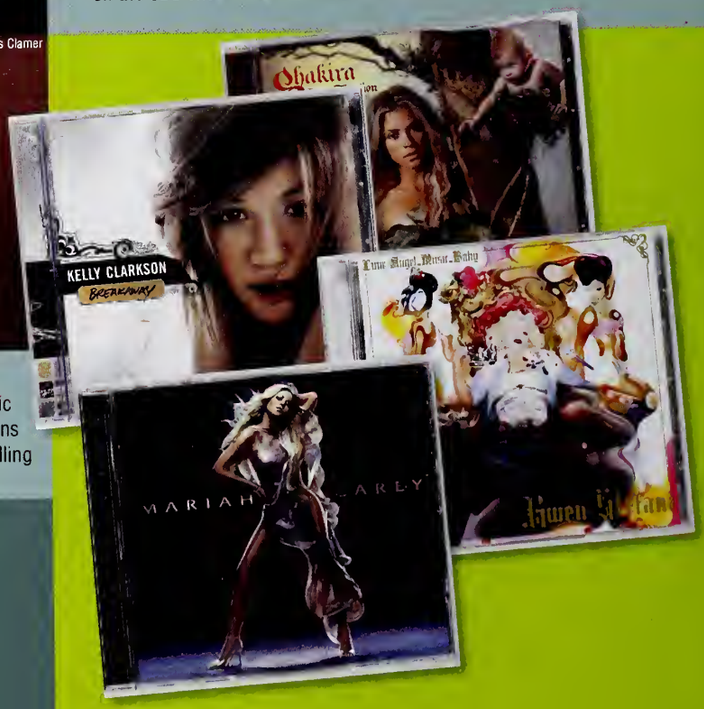

▶ Strong releases by Kelly Clarkson, Shakira, Mariah Carey and Gwen Stefani rule the music scene. Carey's *The Emancipation of Mimi* earns eight Grammy nominations and is the top-selling album of 2005.

2006 Best New Artist Grammy Nominations

- Ciara
- Fall Out Boy
- Keane
- John Legend
- Sugarland

05-06 Entertainment

▲ Nintendo DS owners can now be virtual dog owners as well, thanks to the wildly popular *Nintendogs* series.

▲ J.K. Rowling releases yet another bona fide best-seller with *Harry Potter and the Half-Blood Prince.*

▲ The Star Wars franchise remains a juggernaut in the videogame industry with the winter release of *Star Wars: Battlefront II.*

▼ Gamers wait in line for hours to get their hands on the year's hottest holiday video game console, Microsoft's Xbox 360.

▲ The addictive numbers logic puzzle, Su Doku, captures the attention of crazed puzzlers across the nation.

Krista Kennell/ZUMA/Corbis

◀ The classic game of 20 Questions gets a makeover for 2005 with the artificial intelligence powered 20Q, one of this year's hottest toys.

◀ Music videos and TV shows are accessible on the go with the newest must-have item from Apple, the iPod with video.

05-06

Sports

Paul Chiasson/CP/Wide World Photos

▲ In February 2006, figure skater Sasha Cohen leads the U.S. Olympic Team into the XX Olympic Winter Games in Torino, Italy.

Reuters/Mike Segar/Landov

▲ Danica Patrick, 23-year-old race driver, wins Rookie of the Year honors in both the Indy Racing League's IndyCar Series and at the Indianapolis 500, where she finishes fourth.

Tom Mihalek/E[illegible]

▲ Citing conduct unbecoming to the team, the Philadelphia Eagles suspend wide receiver Terrell Owens for four games and deactivate him for the remainder of the NFL season.

▼ In June, the San Antonio Spurs win the 2005 NBA Championship over the Detroit Pistons in a thrilling seven-game Finals series. Spurs forward Tim Duncan wins MVP honors.

Mi[illegible]ke/Reuters/Landov

Jonathan Ferry/Getty Images

▲ The Pittsburgh Steelers hold off the Seattle Seahawks for a 21-10 victory in Super Bowl XL. Future Hall of Famer Jerome "The Bus" Bettis retires after the game.

© Kurdzuk, Tony/Star Ledger/Co[illegible]

▲ NHL hockey returns in fall 2005 after losing the entire '04-'05 season to a labor dispute. Fans flock to see players in new uniforms and exciting innovations like tie-breaking shootouts.

Gary C. Caskey/EPA/Landov

▶ Hawaiian golf phenom Michelle Wie turns professional on her 16th birthday and signs endorsements worth $10 million, making her one of the highest paid female athletes in the world.

05-06

Peter Kramer/Getty Images

▲ In November, WWE superstar Eddie Guerrero dies of heart failure. In 2004, Guerrero was only the second wrestler of Hispanic heritage to win the WWE championship.

Ales[illegible]o Trovat[illegible] Wide World Photos

▲ American Lance Armstrong wins his unprecedented seventh Tour de France in July. Armstrong then retires from competitive cycling.

[illegible]k Laham/Getty [illegible]s

▲ BMX superstar Dave Mirra wins the gold medal in the BMX Park Finals of X Games XI.

▼ Longhorns quarterback Vince Young leads Texas to a national championship with a dramatic 41-38 comeback victory over USC in the 2006 Rose Bowl.

Amy [illegible]cetta/AP/Wide World Photos

▲ After an 88-year wait, the Chicago White Sox win the 2005 World Series, sweeping the Houston Astros in four games. White Sox right fielder Jermaine Dye is named Series MVP.

Mike Blake/Reuters/Landov

Michael Bush/UPI/Landov

John Sommers/Reuters/Corbis

◀ Two-time champion Tony Stewart wins NASCAR's Nextel Cup Series and a record $13.6 million in winnings in 2005. Stewart's career Cup earnings now total over $48 million.

▲ Swiss tennis superstar Roger Federer wins two Grand Slam titles, at Wimbledon and the U.S. Open, along with all four ATP Masters Series events.

05-06 Faces

Courtesy Everett Collection

▲ Beloved "Gilligan's Island" funnyman Bob Denver dies of cancer at 70. Although only 98 episodes of the popular sitcom were made, Denver was typecast as the nutty Gilligan his entire career.

Luis Martinez/AP/Wide World Photos

▲ Kristin Cavallari, featured on the MTV reality show "Laguna Beach," becomes one of Hollywood's hottest young personalities.

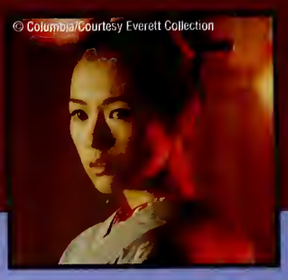
© Columbia/Courtesy Everett Collection

▲ Chinese actress Ziyi Zhang shines in the lead role of Sayuri in the film adaptation of the acclaimed Arthur Golden novel *Memoirs of a Geisha.*

▼ Civil rights pioneer Rosa Parks dies at 92 in Detroit. Parks' refusal in 1955 to give up her seat on an Alabama bus eventually led to laws desegregating public transportation nationally.

Bettmann/Corbis

© NBC/Courtesy Everett Collection

▲ Actor Tom Cruise, 43, makes headlines all year with his controversial views on psychiatry, his new love, actress Katie Holmes, and his couch gymnastics on CBS's "The Oprah Winfrey Show" and NBC's "Tonight Show with Jay Leno."

▶ Actor-comedian Richard Pryor dies at 65 in December. Pryor's concerts and movies in the '70s and '80s inspired performers like Eddie Murphy, Arsenio Hall and Robin Williams.

© Warner Bros./Courtesy Everett Collection

Gino Domenico/AP/Wide World Photos

▲ Peter Jennings, anchor of ABC's "World News Tonight," dies of lung cancer in August. The popular TV journalist held the anchor position for 22 years.

AP Photo

▲ Coretta Scott King, legendary civil rights advocate and widow of the Rev. Martin Luther King Jr., dies in January 2006. She was 78.

jostens®

© 2006 Jostens, Inc. 05-0645 (1837)

"What we call the beginning is often the end, and to make an end is to make a beginning

...The end is where we start."